

N^o. 6

Wayne, T. P.
or

Town, S. D. R. S. W.

As Taxed for the Year

1871

Section 1, Town 32, Range 8



Section 9, Town 32, Range 3.

4925-A		
E.D. McKeenstry	William Hammons	17928-A Charles Post
C. & E. Grover		2 George Patton
Thomas Carney		

Section 3, Town 32, Range 3

Jacob Bender	Levi J. Bell	J. A. + W. J. Bell
	John Knarr	Lucinda A. Roberts
Wingate, Psergman $\frac{1}{2}$ John Craig $\frac{1}{2}$	Mary B. Ashley	C. W. C. Grover
	Edward Jackson	

Section 4, Town 32, Range 3.

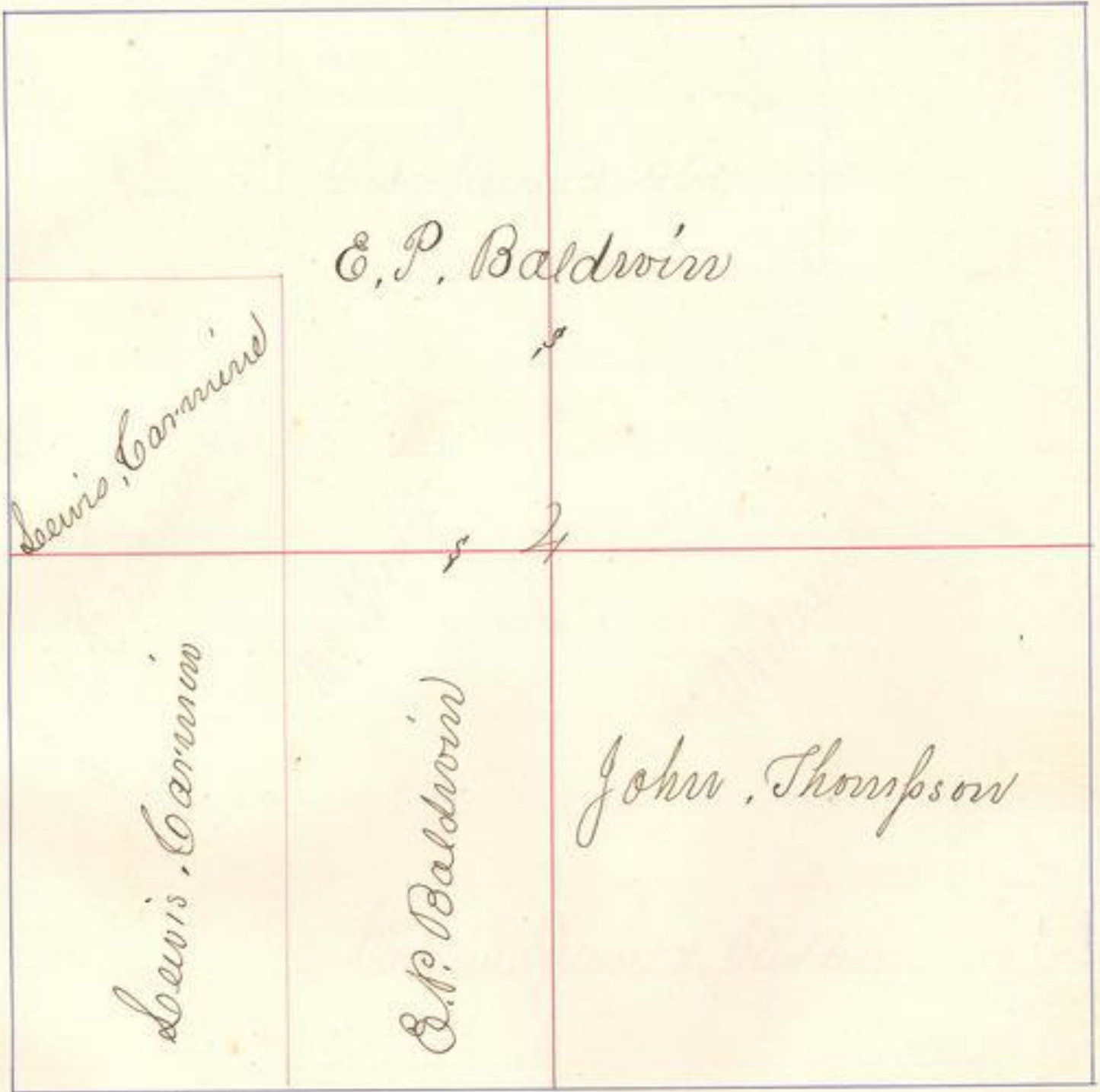

Section 5, Town 32, Range 3.

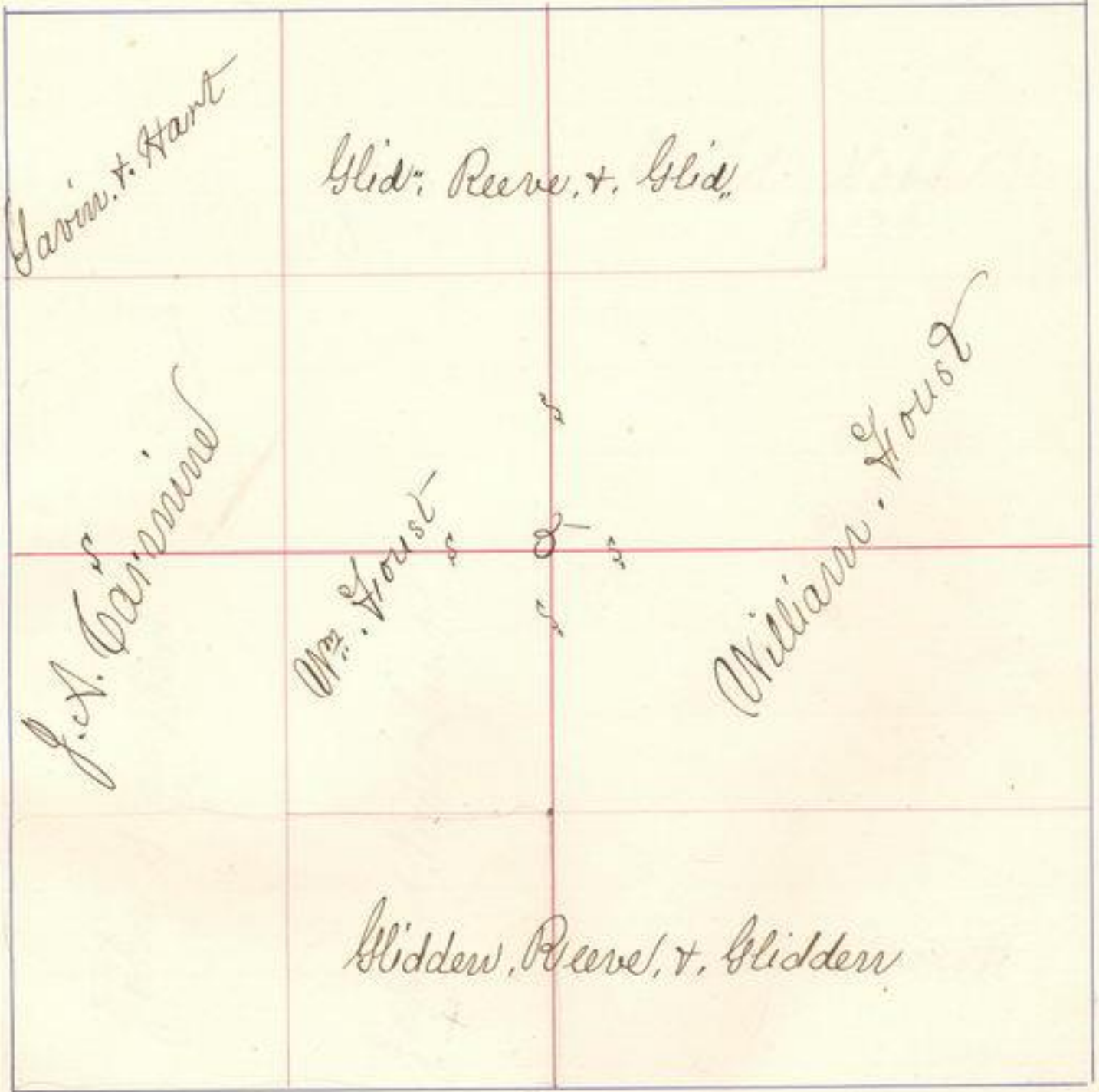

Section 6, Town 32, Range 3

<p>Original was in Be</p> <p>Abram J. Savage</p>	<p>Aschell, Noble 9234 d</p>
<p>John Stauffer</p>	<p>6</p> <p>Henry Pianos</p> <p>Henry, Everett</p>

Section 7, Town 32, Range 3

James Johnson
82 50.00

A. L. Cherroneth

W. N. Cherroneth

Robert Walters

A. L. Cherroneth

162 50

John Walters

John Walters

Section 8, Town 32, Range 3



Teas
E. P. Baldwin

W. 20
E. P. Baldwin

E. P. Baldwin
Brant wood

Glidden - Reeves - Glidden

Eduard. y. Tras. S/2 of NW/4 + 20 acre strip off
of N/2 of SW/4. Sec. 8 T. 32 R. 8, W.

{ S.E. of SW/4 of Sec 8 T. 32 R. 8 E. P. Baldwin; Est. to
Nancy E. Younger except some lots in Brantwood
Oct 24/72. Transferred to Feb 11/73.

Section 9, Town 32, Range 3

<p>Samuel Hinders</p>	<p>Josephus Headley</p>	<p>James H. Adair</p>	<p>Josephus Headley</p>
<p>William. Reese. Jr. & William</p>	<p>E. P. Baldwin</p>	<p>Elam B. Gurnsey</p>	<p>James, Mrs. Belland</p>

<p>George. Light cap 1/2-300 A.G. Light cap 1/2-400</p>	<p>A.B.V. Goose Light cap 33 330</p>	<p>26 200</p>	<p>George W. Metherton 50</p>
<p>George. Light cap 1/2-300 Lewis Carmine</p>	<p>A.B. Parsee</p>	<p>George A. Metherton, Et al H.C. & Metherton Metherton</p>	<p>Alfred Savory 2000</p>
<p>George. Light cap 1/2-300 Lewis Carmine</p>	<p>Sarah, A. Brown</p>	<p>Lyaron Hammow</p>	<p>Philip Myers</p>

Phillip Myers to Dec 17/1870

John D. Mc Clarren } NE & NW sec 10. T. 32 R. 3. } Trust deed
Just claim

John D. Mc Clarren Dec 17th 1870

Phillip Myers } NE & NW 10 + 32 R. 3. } Trust claim deed

S. Myers sec 10. T. 32 R. 3.

83 83 News light cap	26 67 News	63 83 News	96 67 News
	Mentha Canadensis		S. D. P. News

Section 11, Town 32, Range 3

Philip Meyers	Mr. Perry		
St. B. Savoy 20 th		David J. Huston	
Alfred Savoy 20 th			
x George W. Netherton 20th 20 40	School George W. Netherton School Mudger	Joseph W. Conwell	Bethsheba, No. Thway
			George E. Evans

Phillip Myers } Dec 17th 1870 } Trust
John D. M. & Warren } NW 1/4 NW Sec 11, T. 82 N. R. 30 W } Deed
John D. M. & Klassen } Dec 17/70 } Trust
Phillip Myers } NW 1/4 NW Sec 11, T. 82 N. R. 30 W } Deed

Section 19, Town 39, Range 3

Mrs. Hunter	George, Wingar	Abram, Ramsey	
Bethsheba, Hathaway	John, Wingar	School Land 40 feet to school Fund March 27 th 1871 So Commis Board Dyer 28	Phillip, Wingar
George, E. Evans			Wack, Stoddard, 71.4 Willard, Ward, 3.4 Simons, Dale, 4.4

Section 13, Town 32, Range 3

George, E. Evans	Ed. Waukey Henry A. Feet Lynn		
Schuyler, Evans	J. W. Shery	D. H. Chaney	Simon, Bates
Calvin, A. Whitbeck	Philip, Sherman	John, Johnston, Jr	Arnon, Laine
A. G. Staley 2/3 2267/4 Henry Bender 1/3 1383	Geoff, Somers	Arnon, Laine	Andrew, W. Smith

Section 14, Town 32, Range 3

Naama, W. Krown

Arther, St. Clair

Henry, Blackledge

Henry Bender

George, E. Evans

Jacob, Age

Martha, Roach

Jacob, Roller

Henry, Bender

Section 15, Town 32, Range 3

Patrick Howard

John Ott

Reubin J. Rust

Henry Hoffmann

Thomas Winton

Sir. & Lindley

Martha Berden

John Saper

Christian Kreis of Lem p. Lewis, January 23/72. Transfer Jan 23/72
to
Wagner { S.E. of NW₄ & N.E. of SW₄, 15.
} marked #

Mr. G. Richards

Robert Ehlé

Levi Lightcap

Jos. Akady 3A
Ghos, Hens 1A
Francis Perry 2A
Levi Lightcap 36A

John Howard 10

William Troth



Arvins & Higgs 20A

Martha Arvins 20A

John G. Davis

West of Perry

Sp. Gentry 2 Acres
Shert 1 "
Heath 1 "

Section 17, Town 32, Range 3

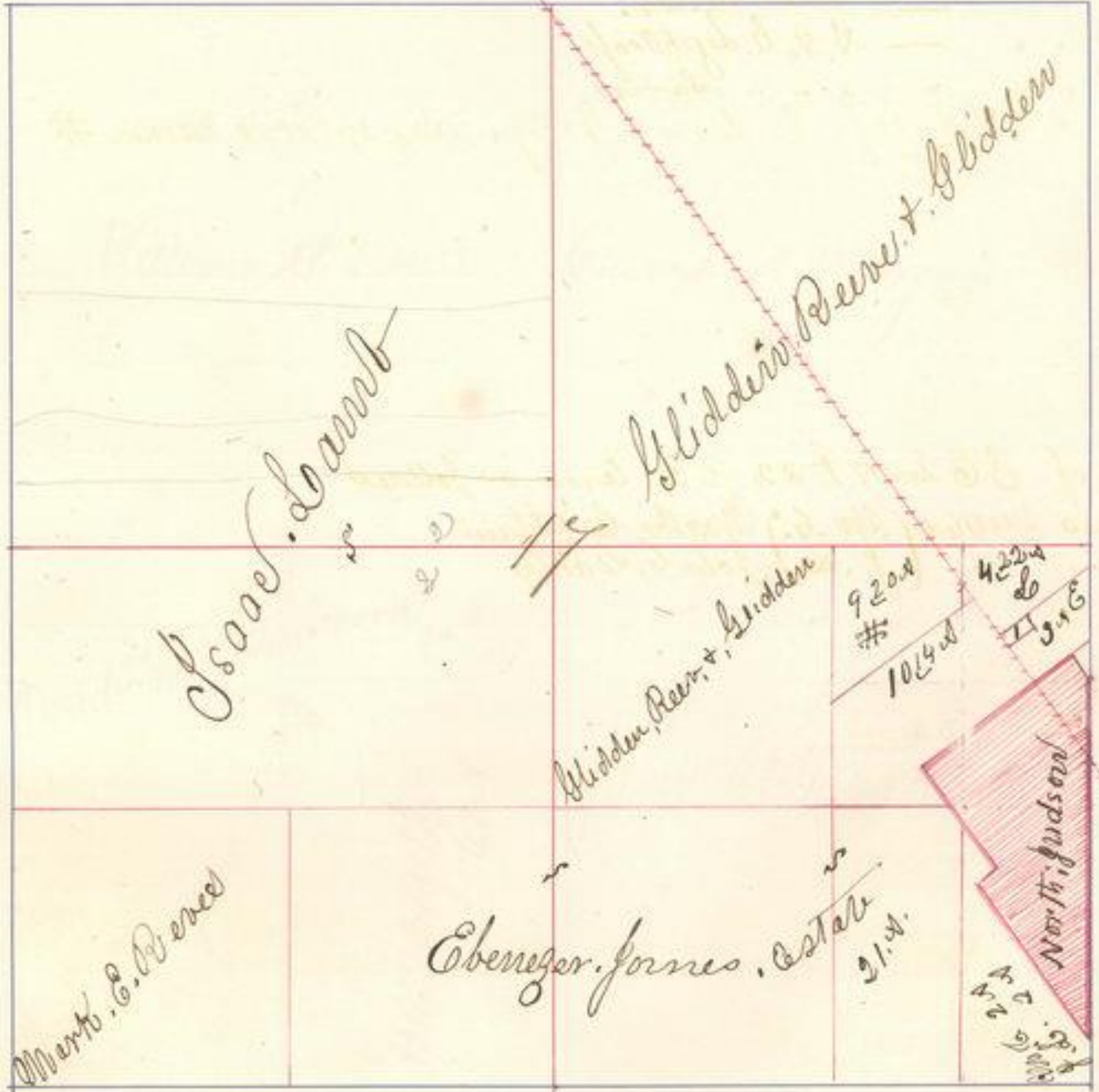

NE 1/4 of Sec 17 T 32 R 3 Twp as follows

4.22 Acres marked "D" Tho. Loring to Mary. H. S. J. Jul 1/71 to Aug 9/71
3 " " marked "E" John S. Esterizer
1 " " — Wm. Keller
10 1/4 " " — A. V. B. Lightcap
9.20 " " " " " Same fall turned to A. Lightcap for 1871
9.20 A. B. Lightcap to Uriah Galt, Aug 29th 1871 marked

SE 1/4 of Sec 17 T 32 R 3 Twp as follows

2 Acres marked (W. G.) Martha Gritchess
2 Acres " (J. S.) John C. Laird

Section 18, Town 32, Range 3

William Evans

David A. Wingar

Dendrick Willenbrooke^s
20.0

18

Alfred Thompson

H. W. Orger
Lead

John Michael
20.0

20.0

10

Section 19, Town 32, Range 3.

Alfred C. Thompson	Charles Karsting	Robert V. Arch	B. B. Whitman
Anna Karsting	Ernie Young		
B. B. Whitman	Ernie Young		

Section 21, Town 22, Range 3

<p>Emily Young Ebenzer Jones, Esq.</p>	<p>20 Christian, Rice</p>	<p>Joshua Lombard 63-4 A-E-1 Unknown</p>
<p>Emily Young</p>	<p>Wm. S. Scudder</p>	

Section 21, Town 32, Range 3

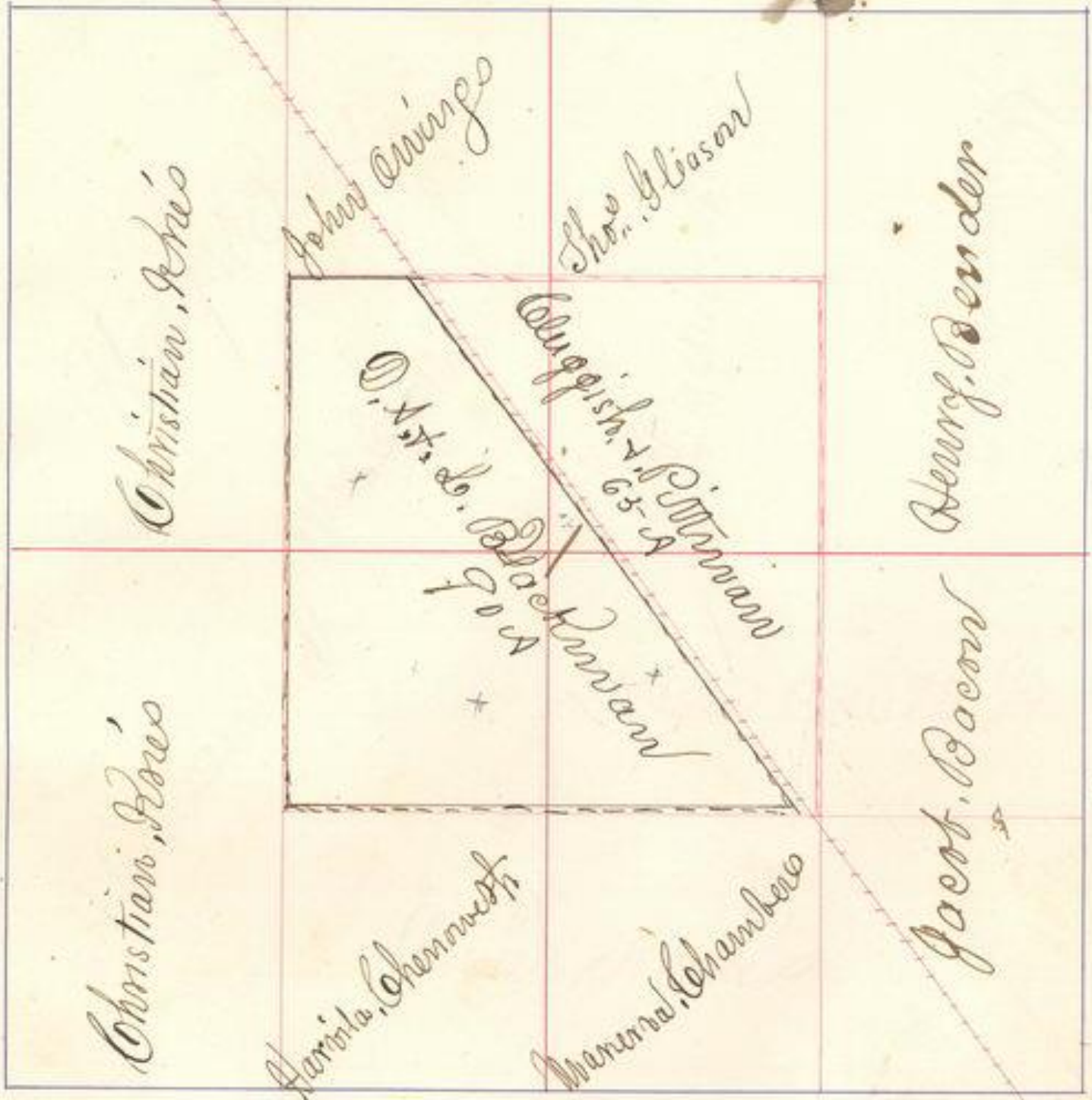

Section 22, Town 32, Range 3



Henry Bender

John C. Berlin

Daniel Keale's

Sir, v, Linder

22

H. B. Barnard

Moses Smith Jr.

Daniel Keale's

D

Section 23, Town 22, Range 3

Thomas, Hanna	Robert, Lawrence	Robt, Lawrence	John, Lawrence
Samuel Lawrence	# Samuel, B. King Richard Lawrence	Samuel, B. King	John, Hardy

John H. Soule }
to Elizabeth Landry }
} July 16/1860. (Transfer July 3/72)
} SE 1/4 of SW 1/4 sec 23 marked # 2

Section 24, Town 32, Range 3.

Wolfgang, Friedrich

Narrow, Cain

Sarah, Hardy

24

Sarah, Hardy

Samuel, Sarker

Daniel, Sherer

Section 25, Town 32, Range 3

Isaac Lamb

Daniel Sheser

John Neale

25

John D. Bain

James W. Sicker

Mr. Casey

Section 26, Town 32, Range 3.

Samuel. Kinnaman

John W. Mosher

James C. Nelson

26

Jacob, Smith
20 A

Henry, Baker
20 A

James C. Nelson

John, Neale's

Section 22, Town 32, Range 3

Joseph, V. Horn	Alfred Danis. Cronley	Lewis, Keller
Alfred, Heath	Sho. Edgeston	
Joseph, Hammond	Chas. Branstad	Henry, Clark
Daniel, Neale's	Mark E. Reeves	
	Chas. Baker, 22nd Amidon + Shickler 1844	

Section 28, Town 22, Range 3

H. A. Chewest

Joseph V. Brown

28

Gliddens, Reese, & Gliddens

Joseph V. A. Reese

John. A. Reno 2/3 58.834
Jacob. Reese 1/3 26.674

Section 29, Town 22, Range 3.

John, Sharp

Walter, Snowden

H. A. Cherraweth

29

Noah, Harris

R. W. Lamb

Augustus, Seibert

John, Atkins 2/3 5339
Jacob Kries 1/3 2666A

Section 30, Town 32, Range 3

B. B. Whitman

John, Sharp

Frank, Harding

John, Sharp

A. E. Banker

Samuel, Murphy

Glidden, Reeves & Glidden

~~Samuel~~
Kester, North
Morse
and

Section 31, Town 32, Range 3

Shd. Gleason

August, Isham $\frac{1}{2}$
Annie E. Moore $\frac{1}{2}$

Mr. Doble

S 31 S

Samuel. Hodges

August, Isham $\frac{1}{2}$
Annie E. Moore $\frac{1}{2}$

Section 32, Town 32, Range 3.

August: Johann $\frac{1}{2}$
Annie, & Moore $\frac{1}{2}$

32

Sophia W. Watts

Henry Doranbush

Section 33, Town 32, Range 3

Giddens, Reese, & Giddens	Peter Apple 20 A	Daniel Knox 20 A	Peter Apple 40 A	Daniel Knox 40 A	Margaret Mitchell
A. W. Underwood	Joshua Woodhead	J. B. Simmons	Ebenzer Hoffard		

Section 34, Town 32, Range 3

Thos. Edgerton	Kriebert, + Shriver	Henry, Lake
N. C. Williams	James, A. Maxwell	
R. W. Lamb	W. W. Woodworth	Benton H. Connelly
Geo. W. Thompson		Chas. H. R. Markley

Section 35, Town 32, Range 3

Henry Baker		Edward Reed	W
W 15-2	Isaac Lamb	Geo. Stoker	
25-2	Geo. Stoker	Geo. Stoker	Ellen J. Scott
Massey, W. H. B. Marmey	Benj. Woodley 15-2 Cluggish, Pittman 25-2	Cluggish, Pittman	George Stoker

Section 36, Town 39, Range 3

William, Casey		James, W. Tucker	
Thomas, Kelly	Mary, Bebel	John, Miller Estate	Joseph, Camp
William, White	David, Wilson		Garrett, Manfield