

No. 7

Rail-Road. T. p. or
Town 32 R. 4. A.
Town 33 R. 4

As taxed for year 1871

Plat of Lands on
Rail. Road. Townships
or Town 32 R. 4, T, Town 33, R. 4, W
As. Taxed for the year
1871

Section 1, Town 02, Range 4



47,84

46,15

44,46

42,77

Geo. W. Green

Isaac Lamb

Henry Smith

Christian Zimmer

John Stauffer

Section 2, Town 32, Range 4

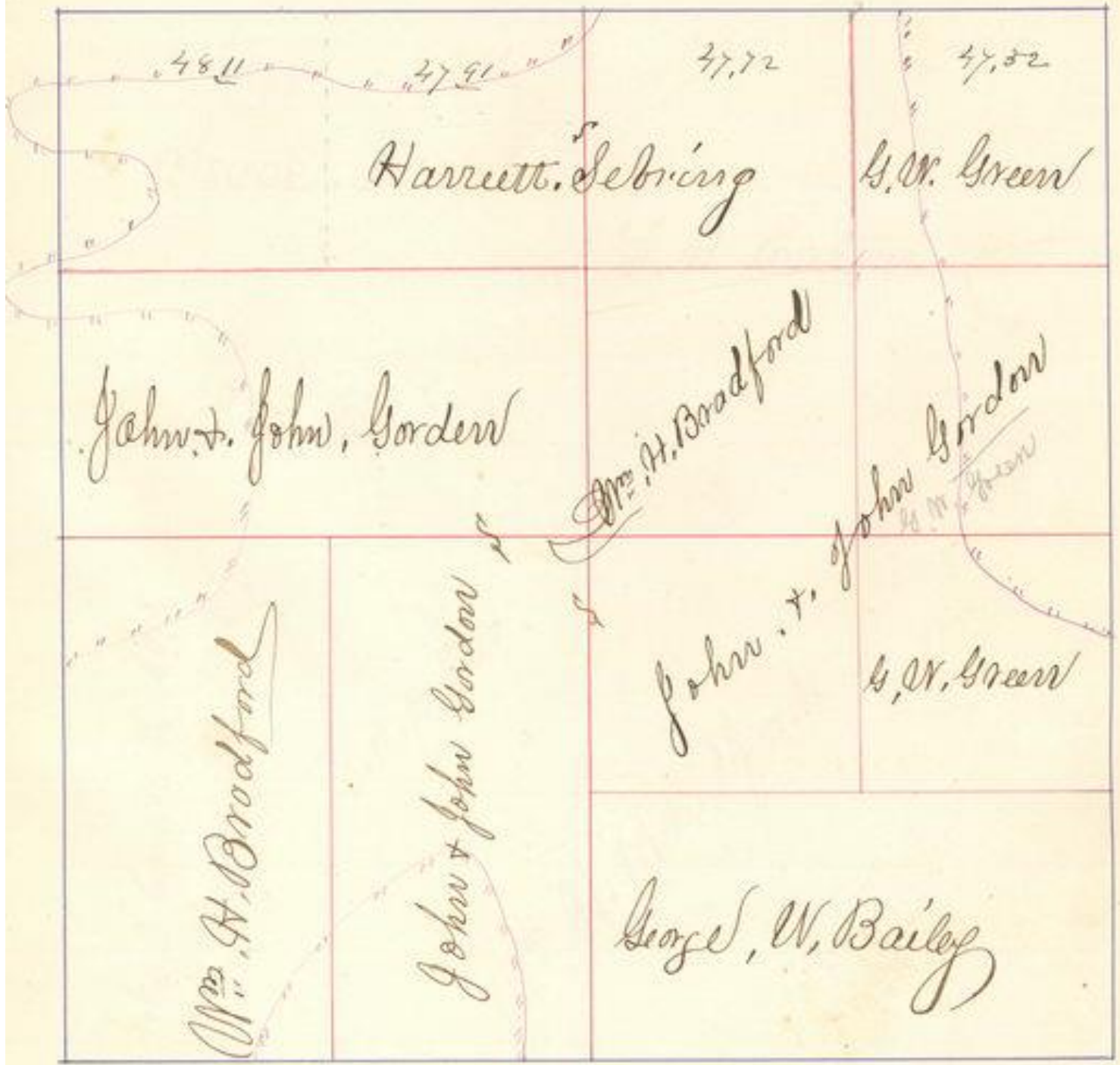

Section 3, Town 32, Range 4



+ 4945
S

4930

4915

4900

Isaac Lamb

G. H. Eaton

+

Seth Miller

3

John D. Carlisle 3/4 Cor
D. H. Hagen 1/4 Cor

+

Seth Miller

A. H. Bradford

Section 4, Town 32, Range 4.



Section 5, Town 32, Range 4

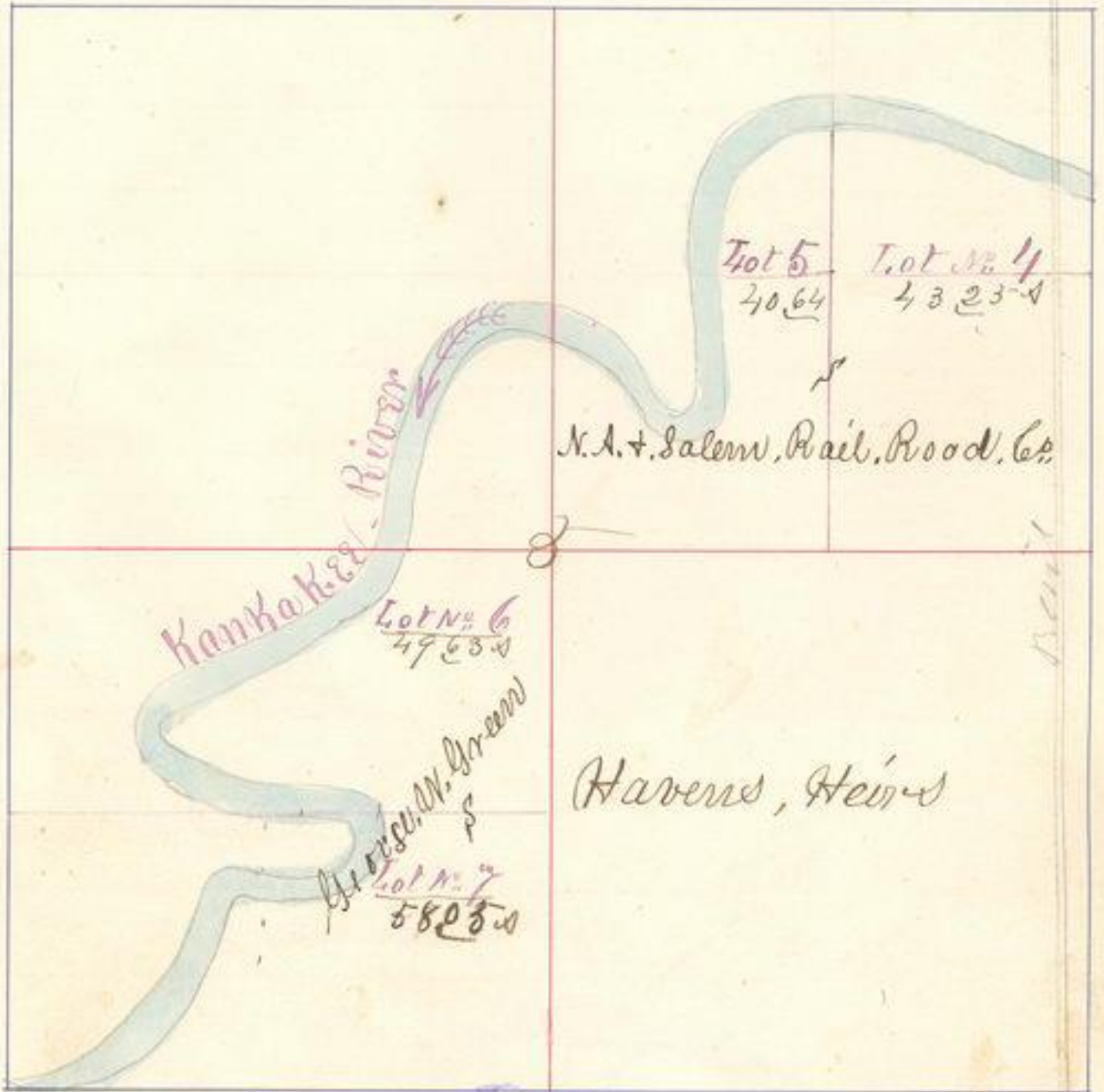

Section 6, Town 32, Range 4

6

Kankakee River
11.15.10
Jesse Petro

Section 7, Town 22, Range 4



Section 8, Town 32, Range 4

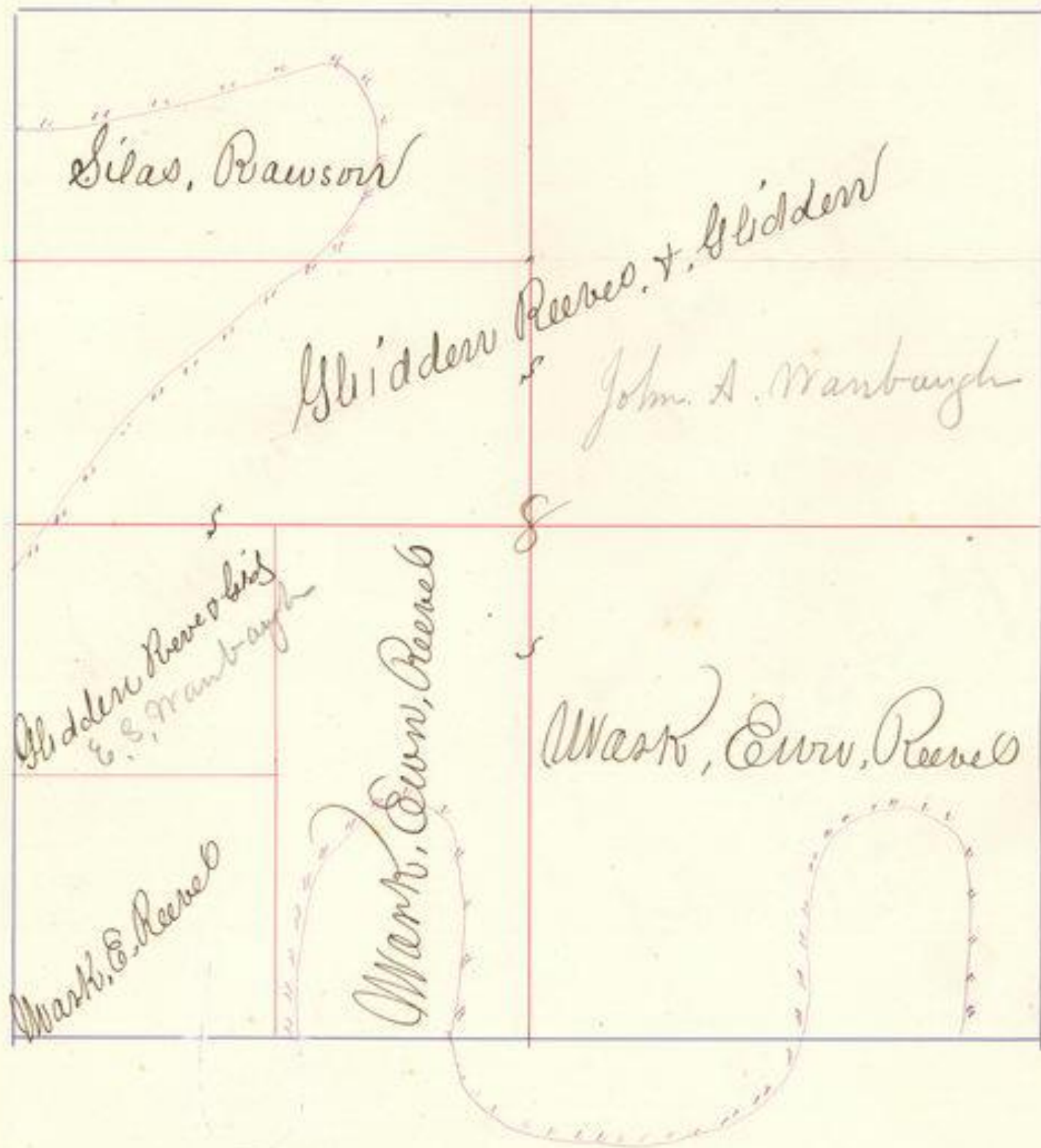

Section 9, Town 32, Range 4

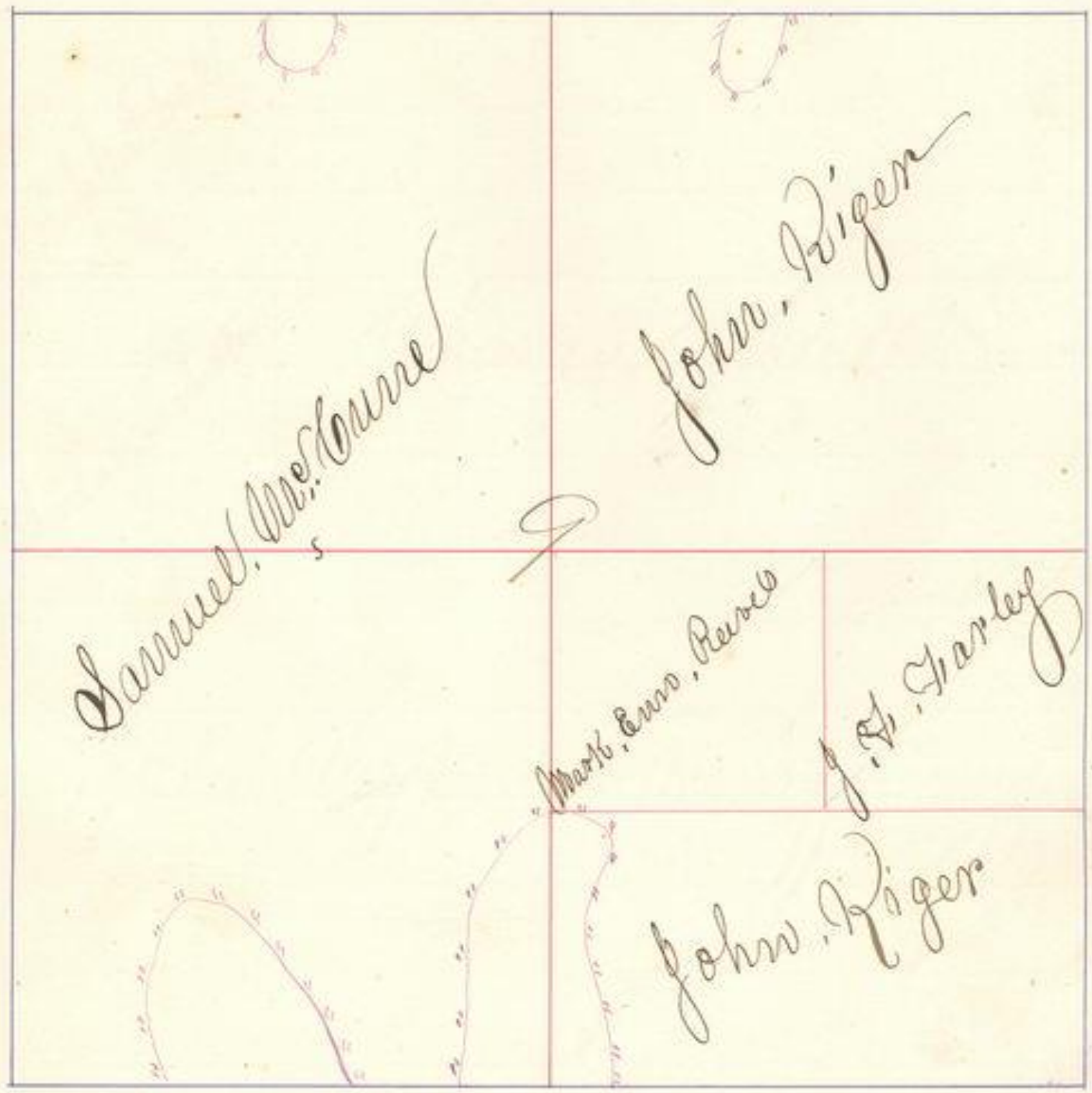

Section 10, Town 32, Range 4

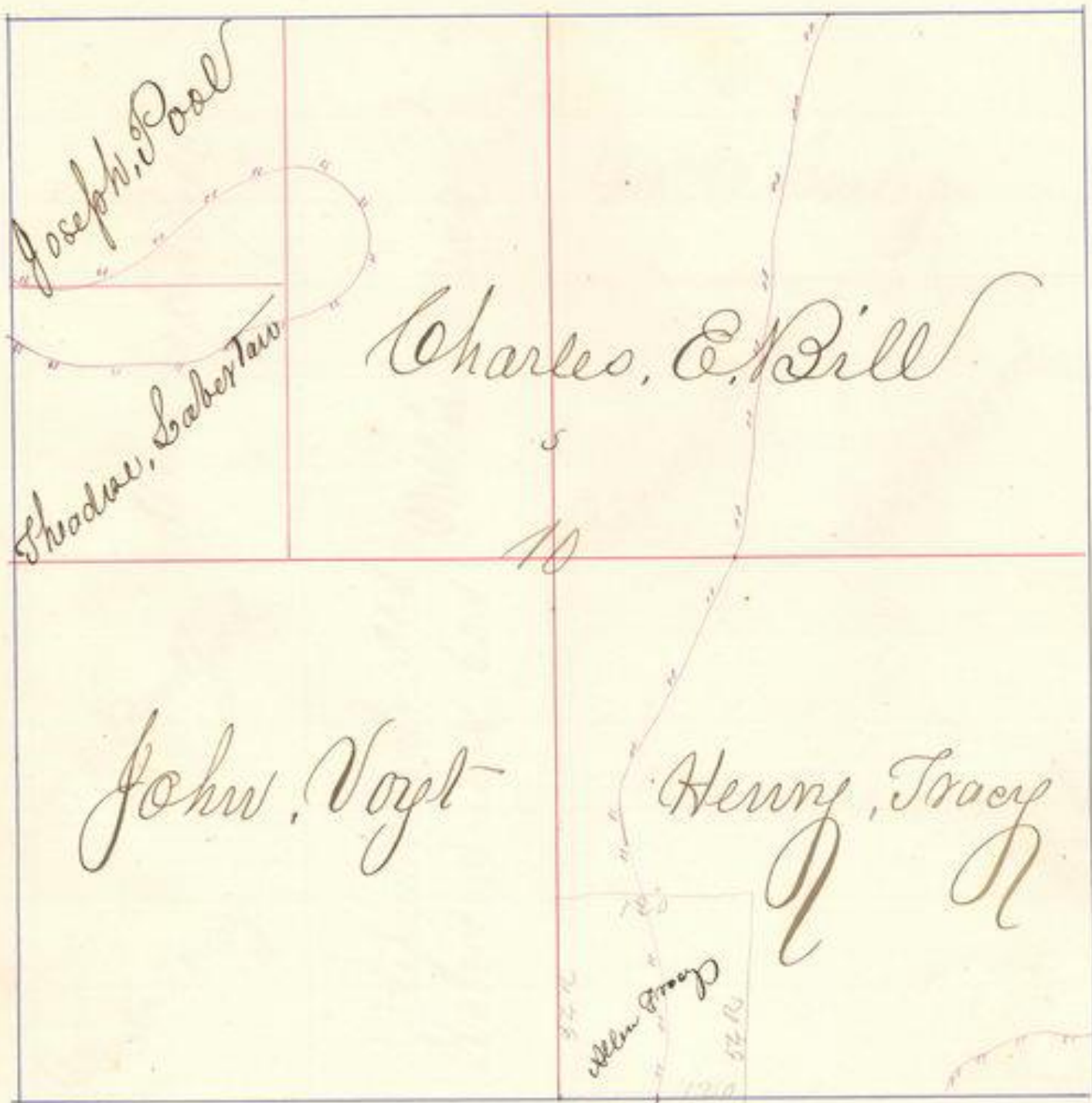

Section 11, Town 32, Range 4

Charles, C. Hill	William, Meach	Geo, W. Bailey	
Wm. H. Bradford	Stephen Baker, Sr Robert, Sealock, Co.	Samuel, Angers	Thos. A. Wood
Nathan C. Tracy		Linnis, Q. Holcomb	

Section 12, Town 32, Range 4

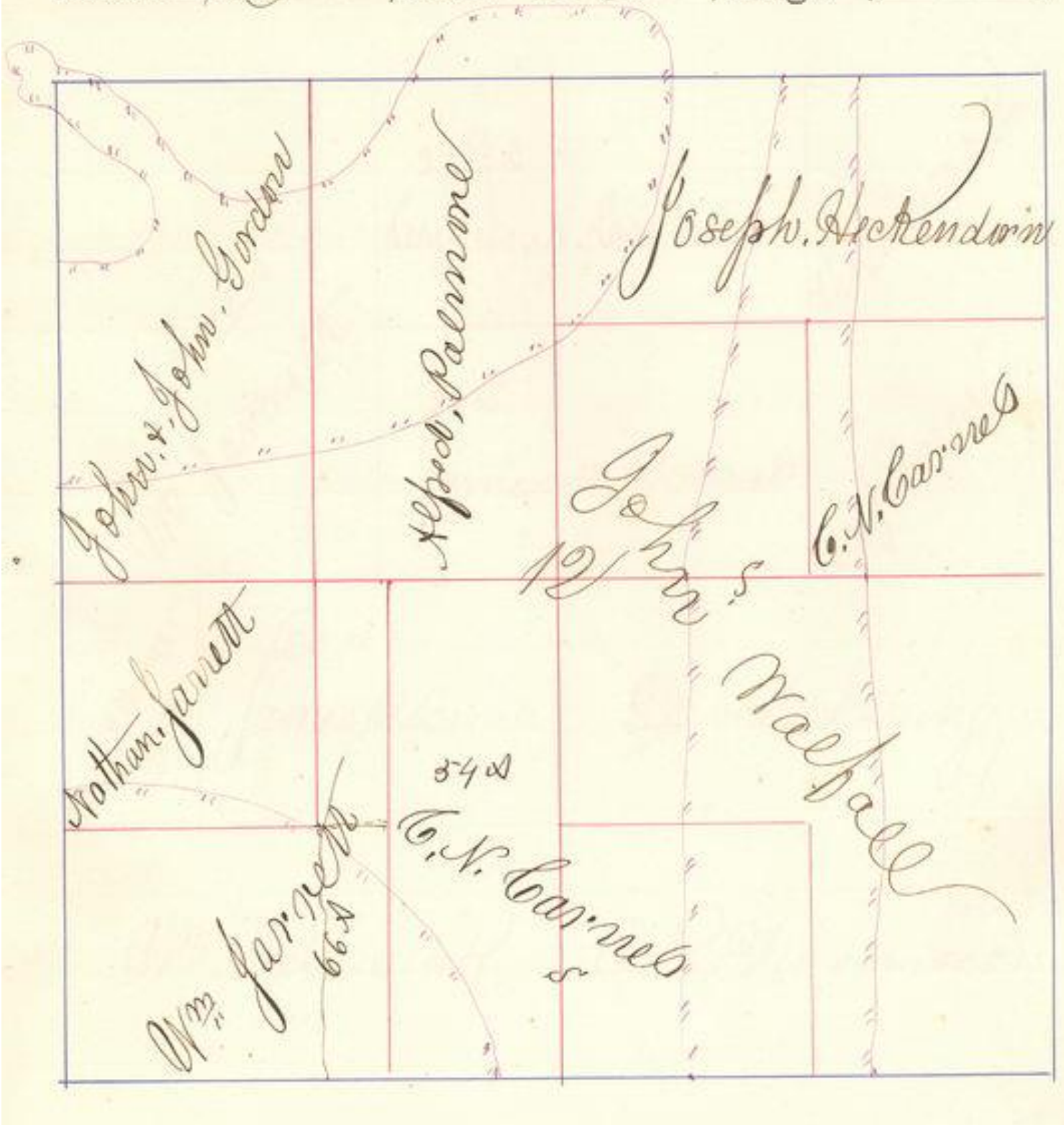

Section 13, Town 32, Range 4

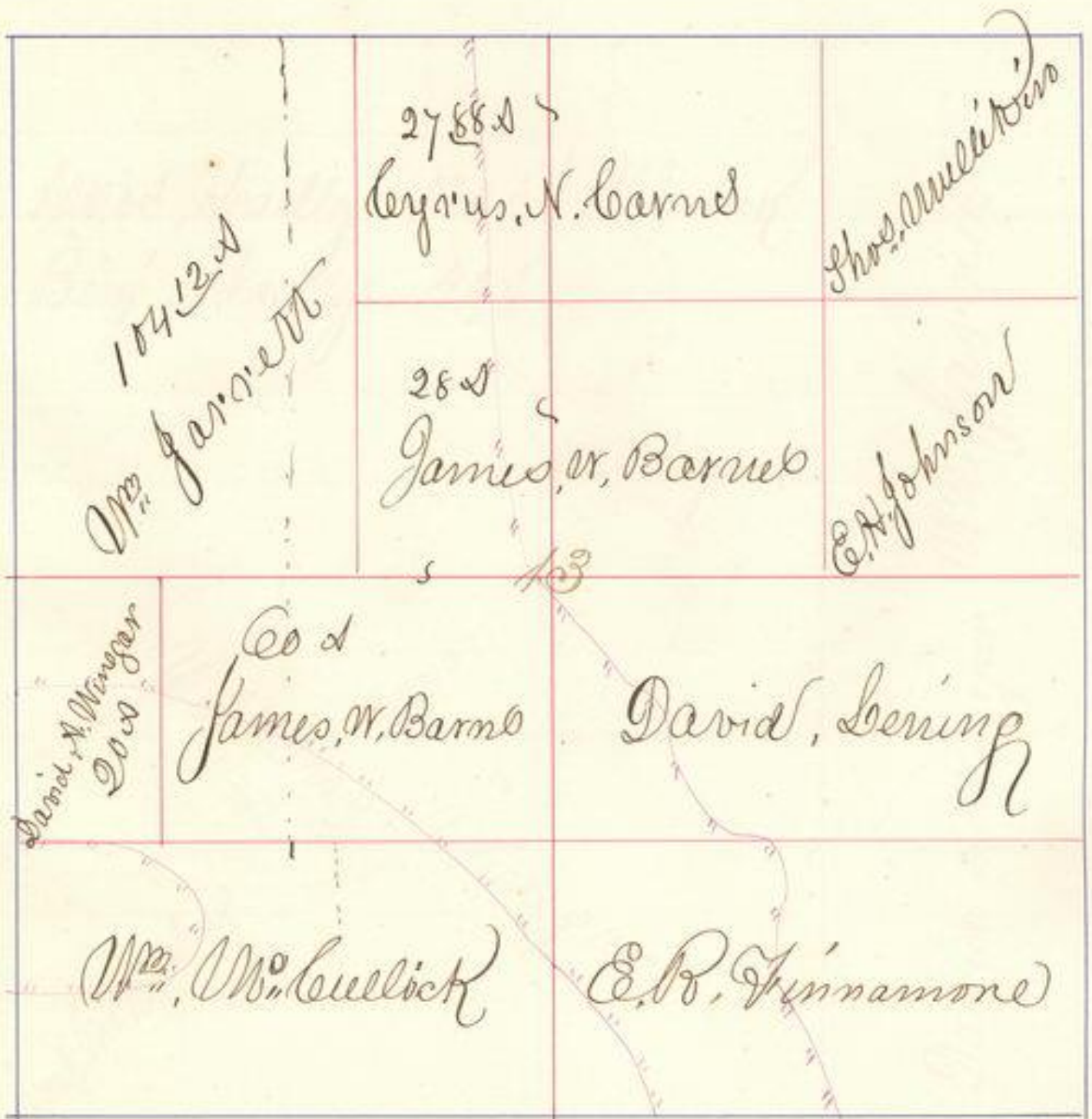

Section 14, Town 32, Range 4

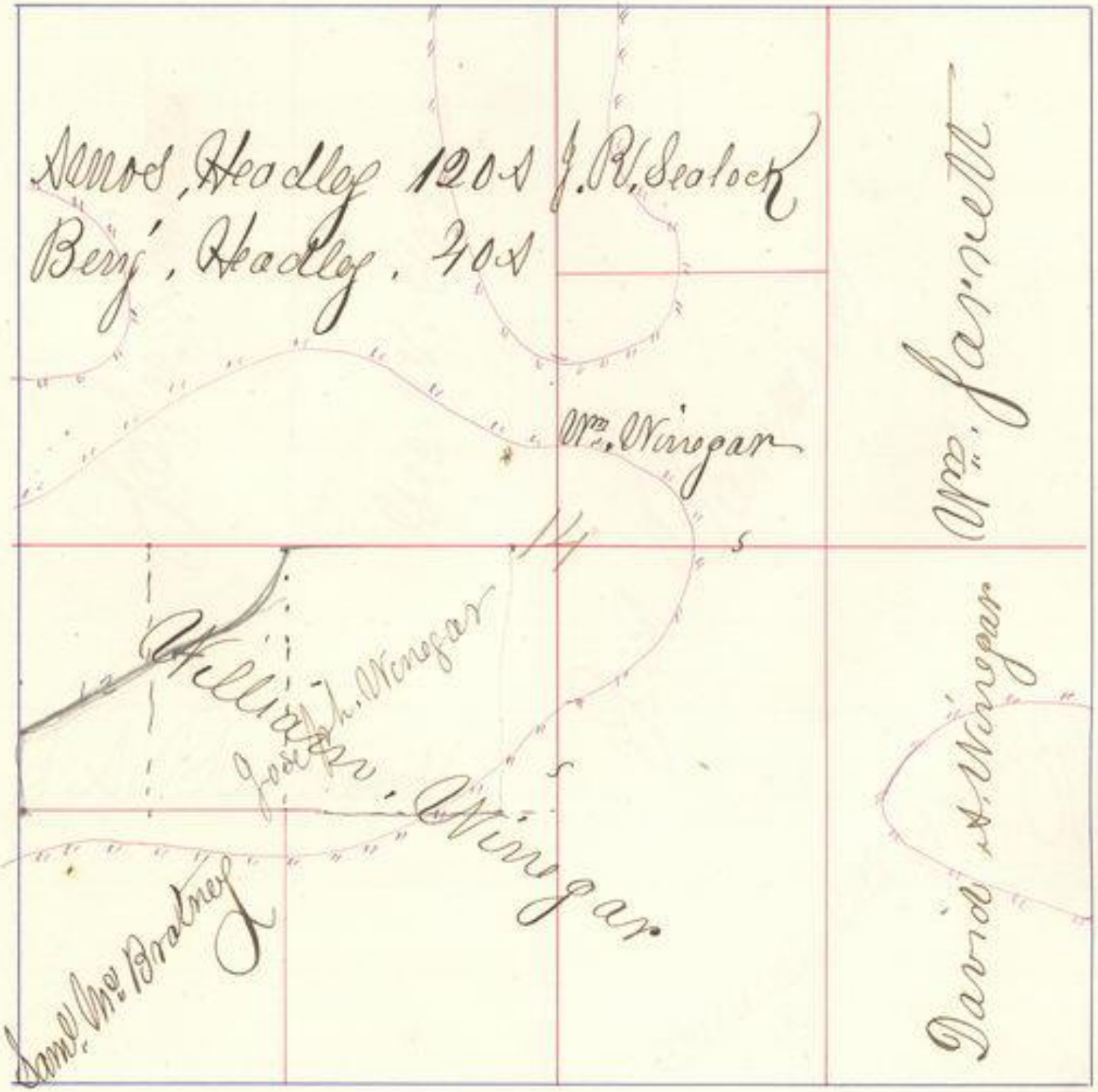

Section 15, Town 32, Range 4

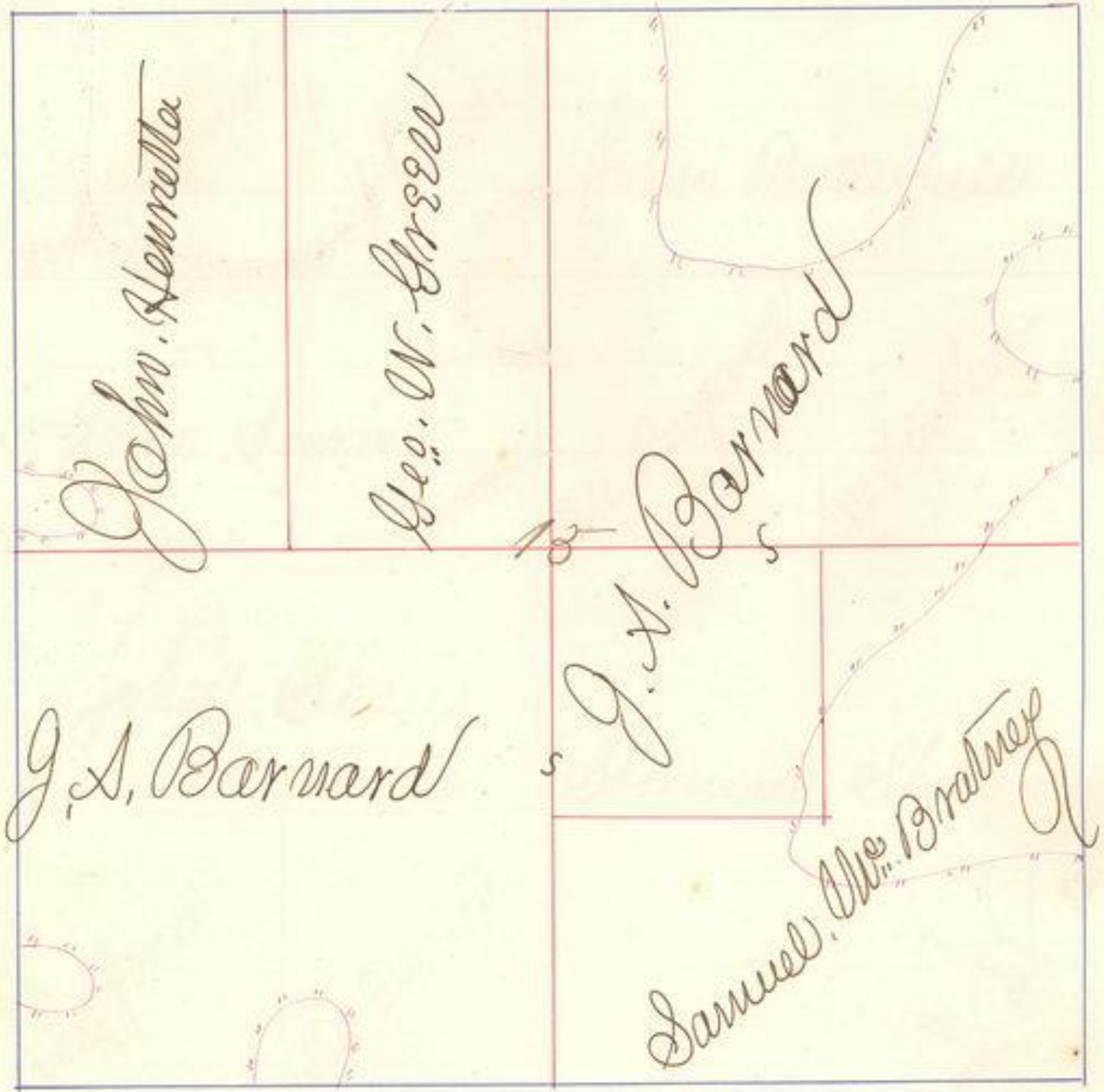

Section 16, Town 32, Range 4



Sams, M. Jones

Levi J. Jones

John. Bitterfield

John. Secrist

Eli. Perrywell

Mrs. F. Barker

John. Shaw

Soloman. Shaw

Thos. Jones

Thos. Denton

Section 17, Town 32, Range 4.



Section 18, Town 32, Range 7



Section 19, Town 32, Range 4

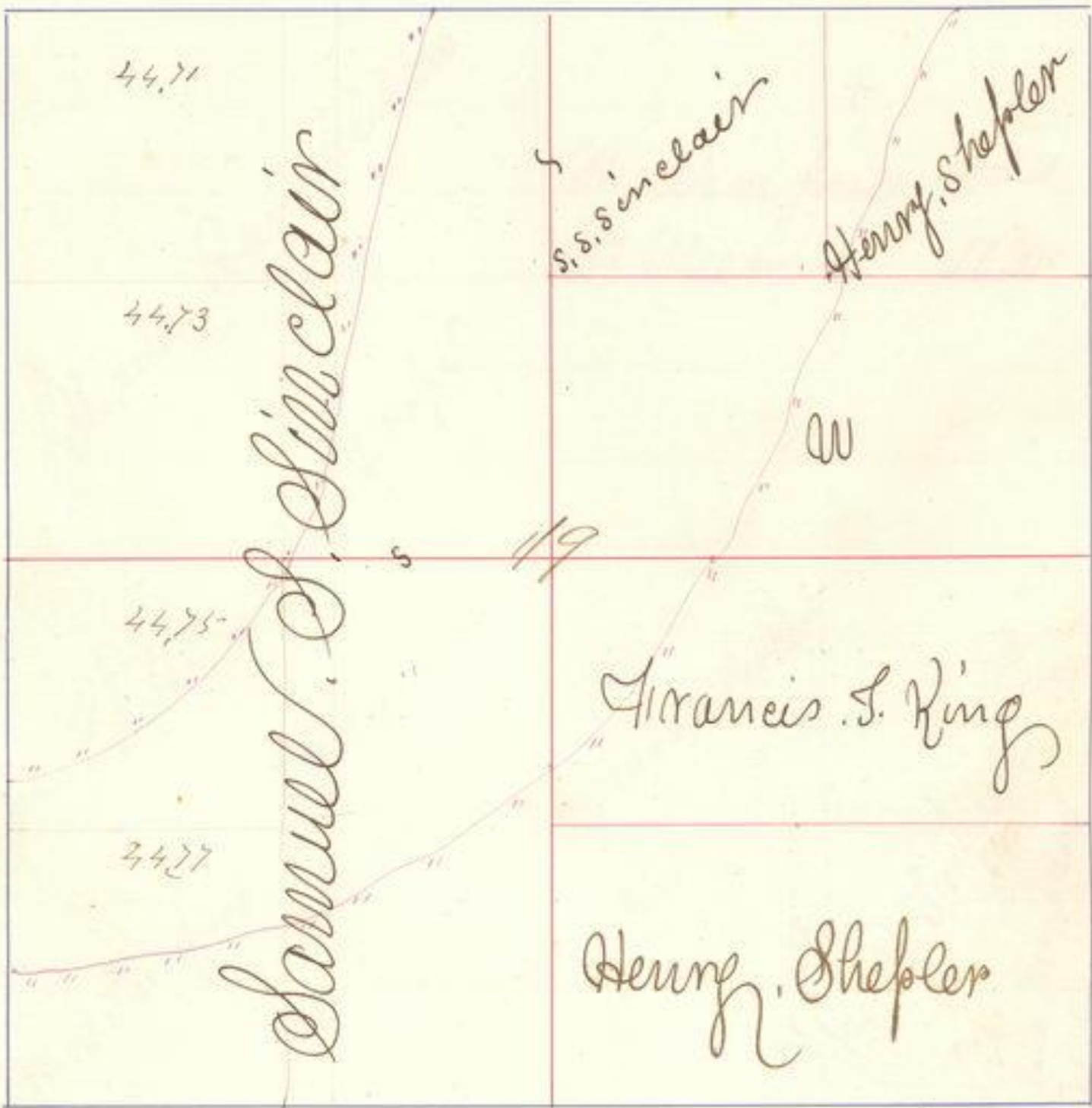

Section 20, Town 22, Range 4



Section 21, Town 32, Range 4



Section 22, Town 32, Range 4

Codrus, Walker

Betsy, Mulvain

John, W. Cochran

22

E. H. Baldwin

William, Splitstager

W^m H. Collins

PKP P R

Section 23, Town 32, Range 4

George Knochel	39.0 Joseph Murphy 39.0 1.0 Wm. Vinegar 1.0	Mrs. E. Reed
Mrs. Payne	Joseph Knochel	E. D. Thrasher
Michael Duggan	Joseph Knochel	Simon Bates
John Cozner	Ed. S. Senfote	David Hitchcock

Section 24, Town 32, Range 4.

John Rogers

Edmund J. Curtis

Phil. Buckingham

Wm B Evans

Joseph Schibald
20th

Joseph Zettich
20th

Wm Jones
20th

Shoansworth
20th

Wm Jones

Hugh, Porey
12th N.

Section 25, Town 32, Range 7



Section 26, Town 32, Range 4

G. W. Sawyer

Mary J. Boyles $\frac{1}{2}$
Michael Griffin $\frac{1}{2}$

James Pugh

26

Madison Jones

Mrs. D. Wendenhall

Thomas Fay

Benj. F. Miller

Section

27

Town

32

Range

4

P. M. T. P. R. R.

W^m H. Collins

W^m Splitstager 4.84.0
Jerome J. Flint 135.16.0

Ellen Waefler

Nicholas W. Carter

27

Section 28, Town 32, Range 4



Section 29, Town 32, Range 4



W. A. T. Chi. A. C.

X is North East corner of town plat and is 1/4 sec. 888 East distance 416 feet from a point in the center of New Alburg & Salem R.R. 52 feet south of section line extending Sec 20. T. 29. R. 22-4.

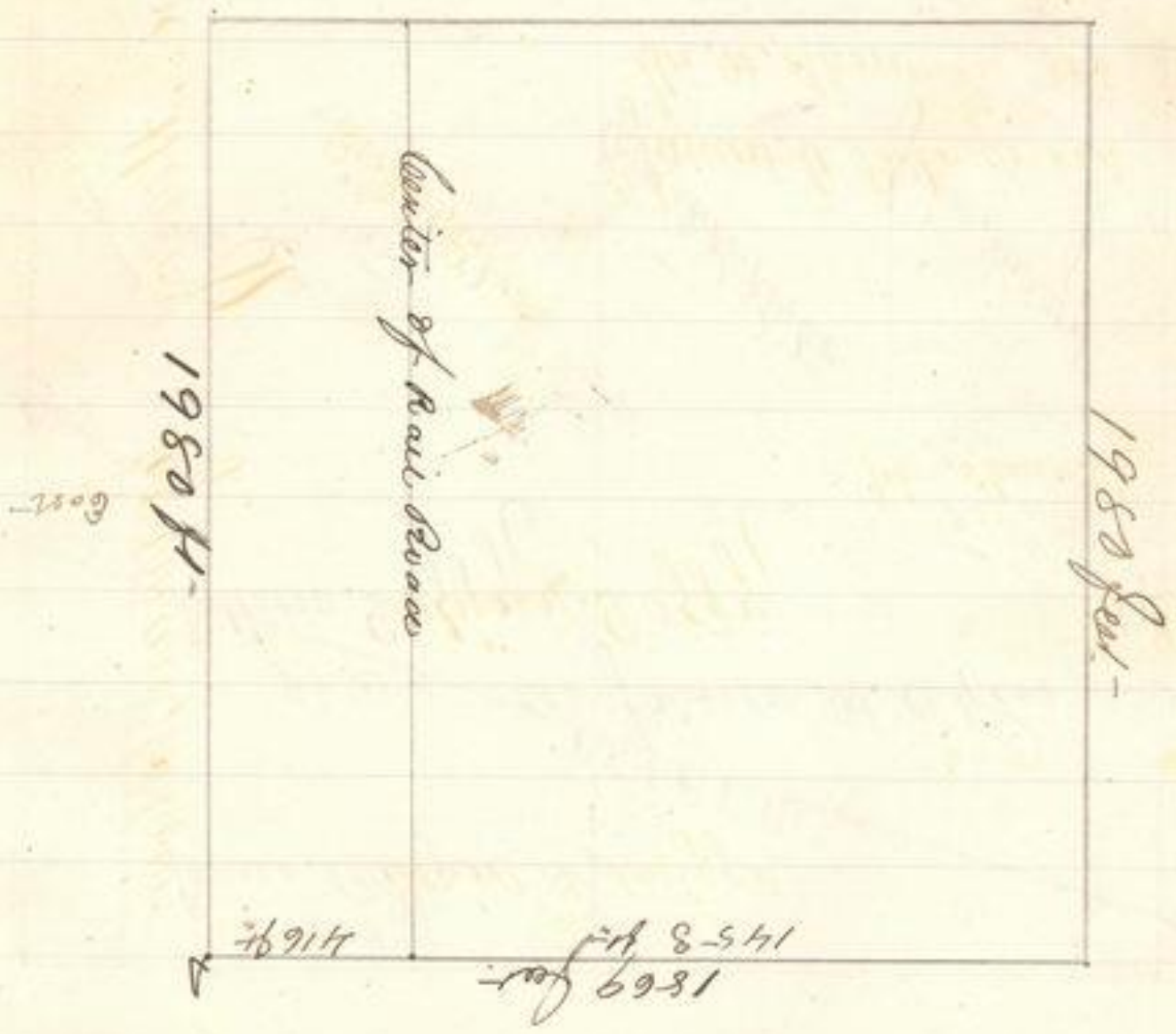

Plot of Town of San Pierre. Recorder
 No. 1012-1881 471. Recorder's office
 with

Section 30, Town 32, Range 4

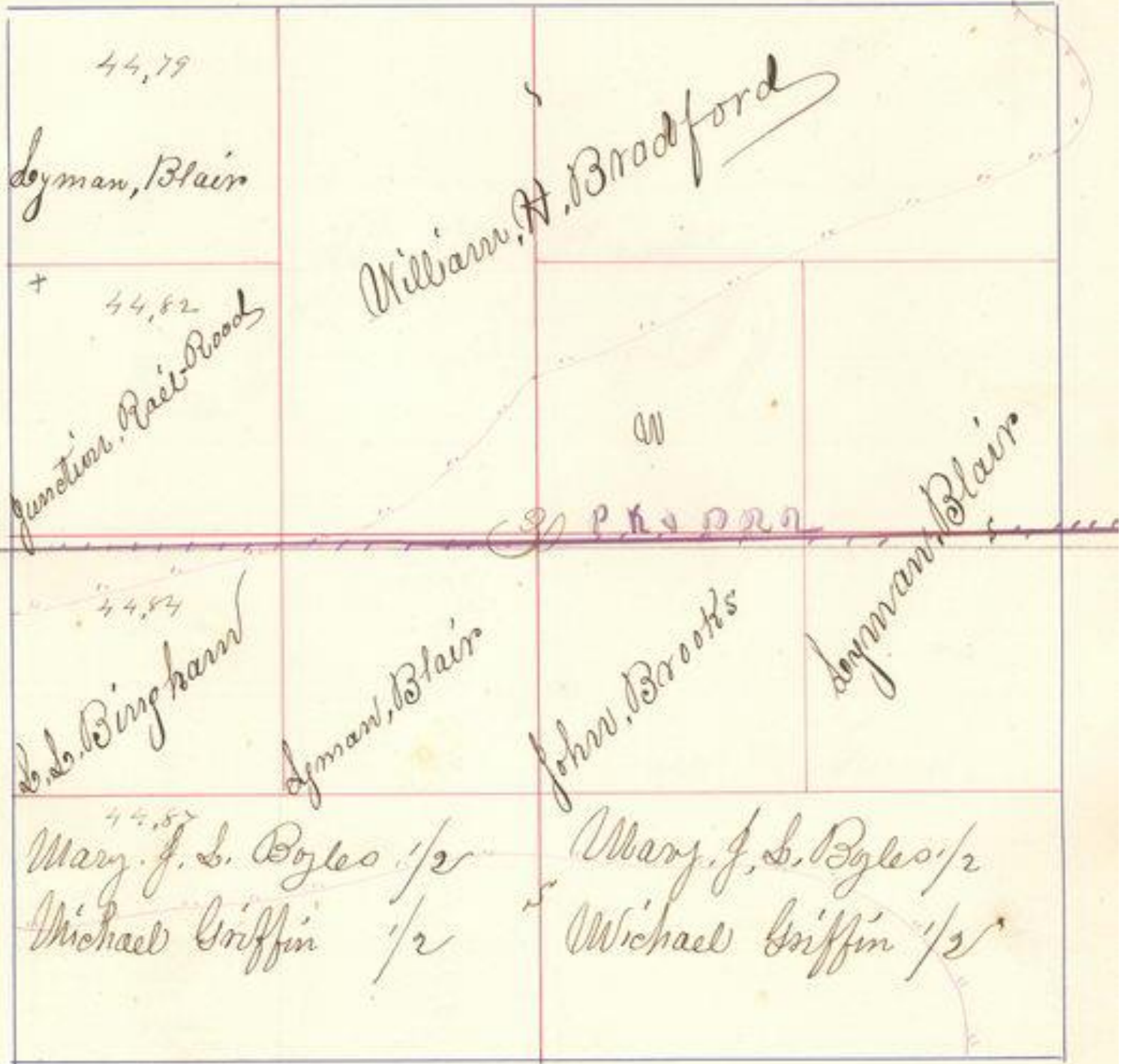

Section 31, Town 32, Range 4



B. W. Hartley } Feb 14/1872: Transferred Feb 23/1873
 to
 J. H. Adams } 100 acres off West side of NW 1/4 Sec
 31, T. 32 R. 4, N. 4. marked *

Section 32, Town 32, Range 4

Adison Daggy

Wilson, Stillman

Geo. W. Green

James R. Dugdale

Emma S. Wickman

Mrs. D. Strope

Geo. W. Green

32

+

S S

S

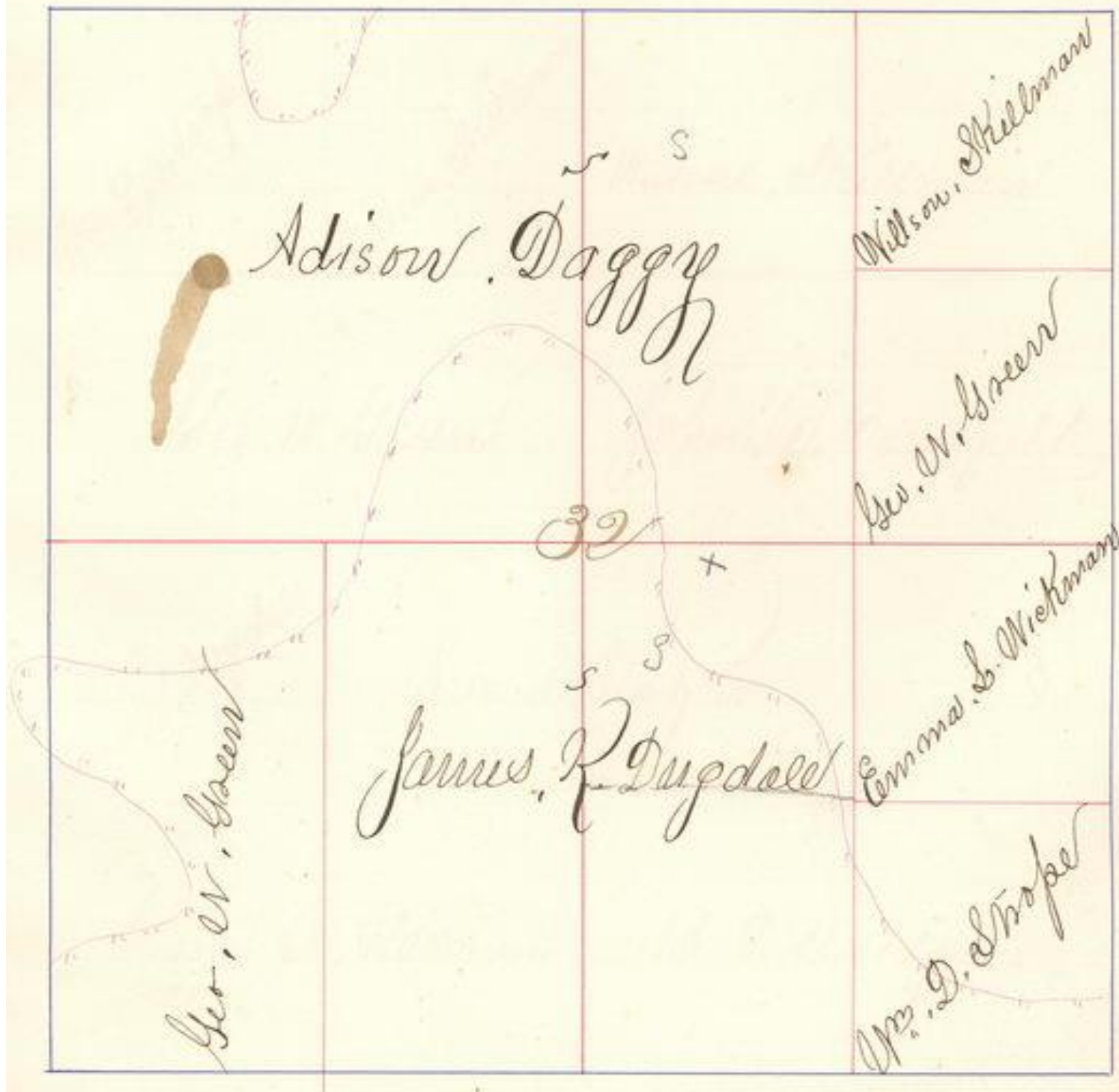

Section 33, Town 32, Range 4

Wm. D. Strofer	Wilson, Stillman	Wilson, Stillman
Geo. W. Green	John B. Campfield	
James H. Dugdale	33 Samuel Strofer	Ed. Merdinger
George W. Harmon	B. D. Serodross	

Section 33, Town 33, Range 4

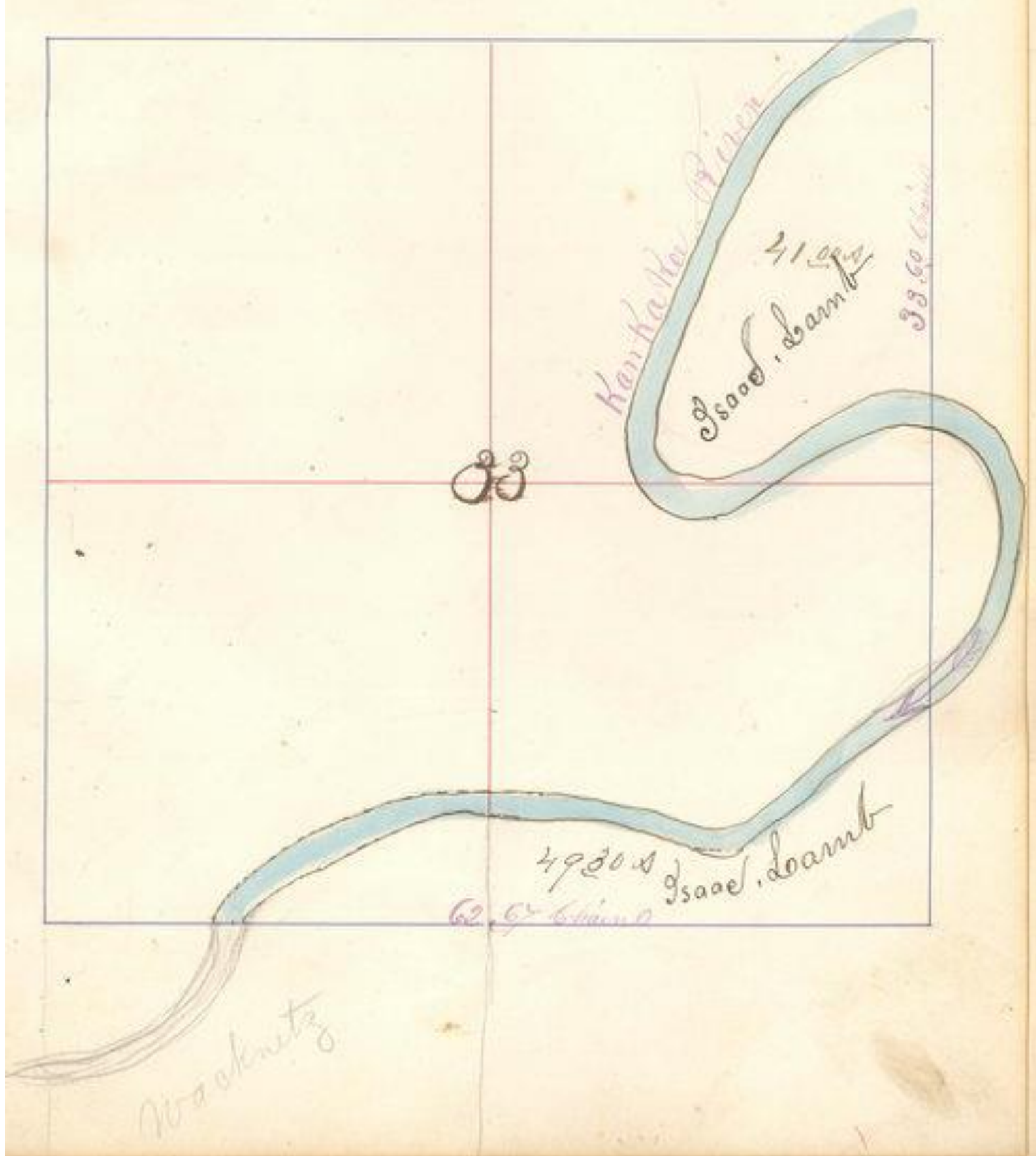

Section 34, Town 32, Range 2



Section 34, Town 33, Range 4

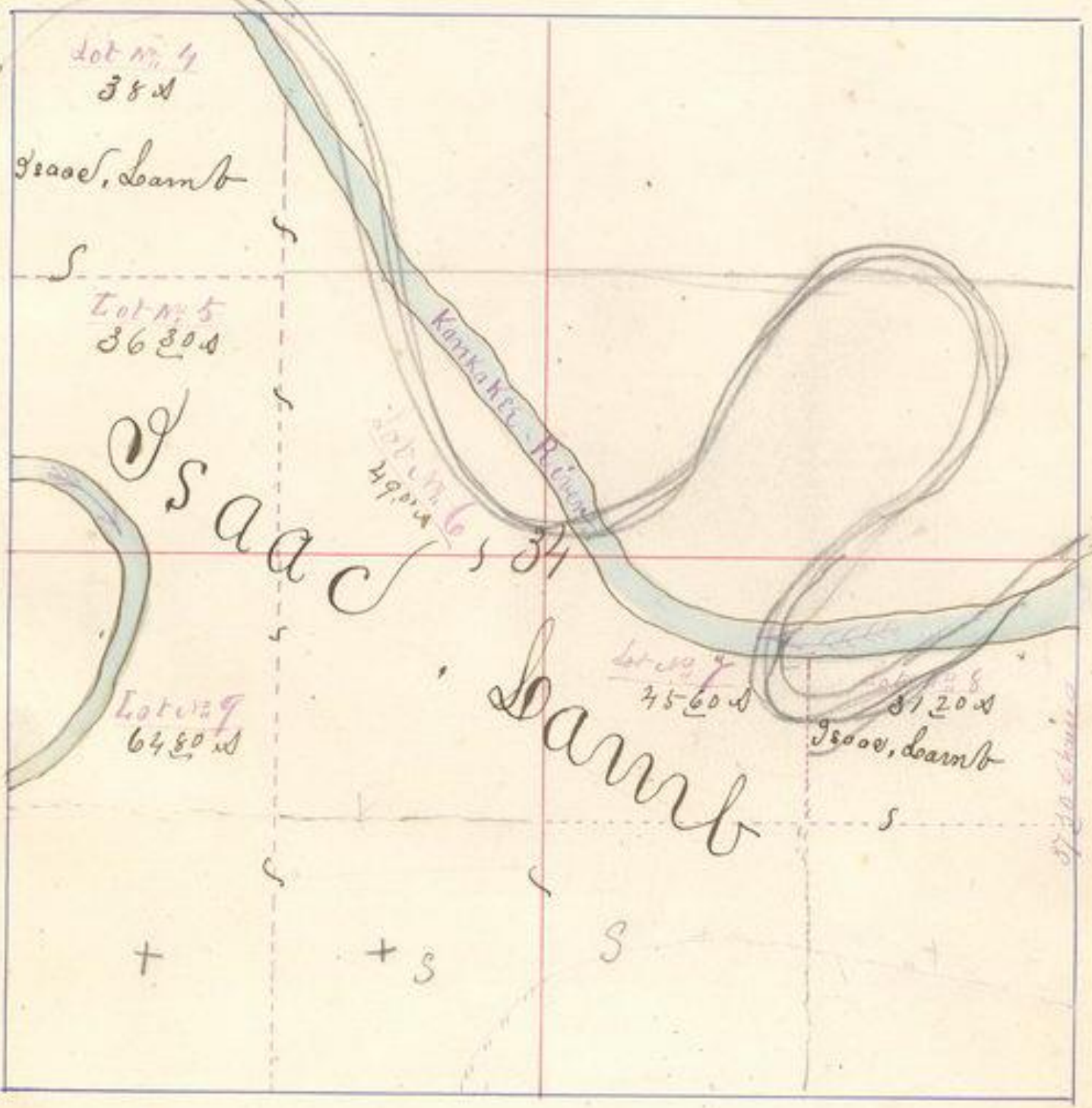

Section 37, Town 32, Range 4.

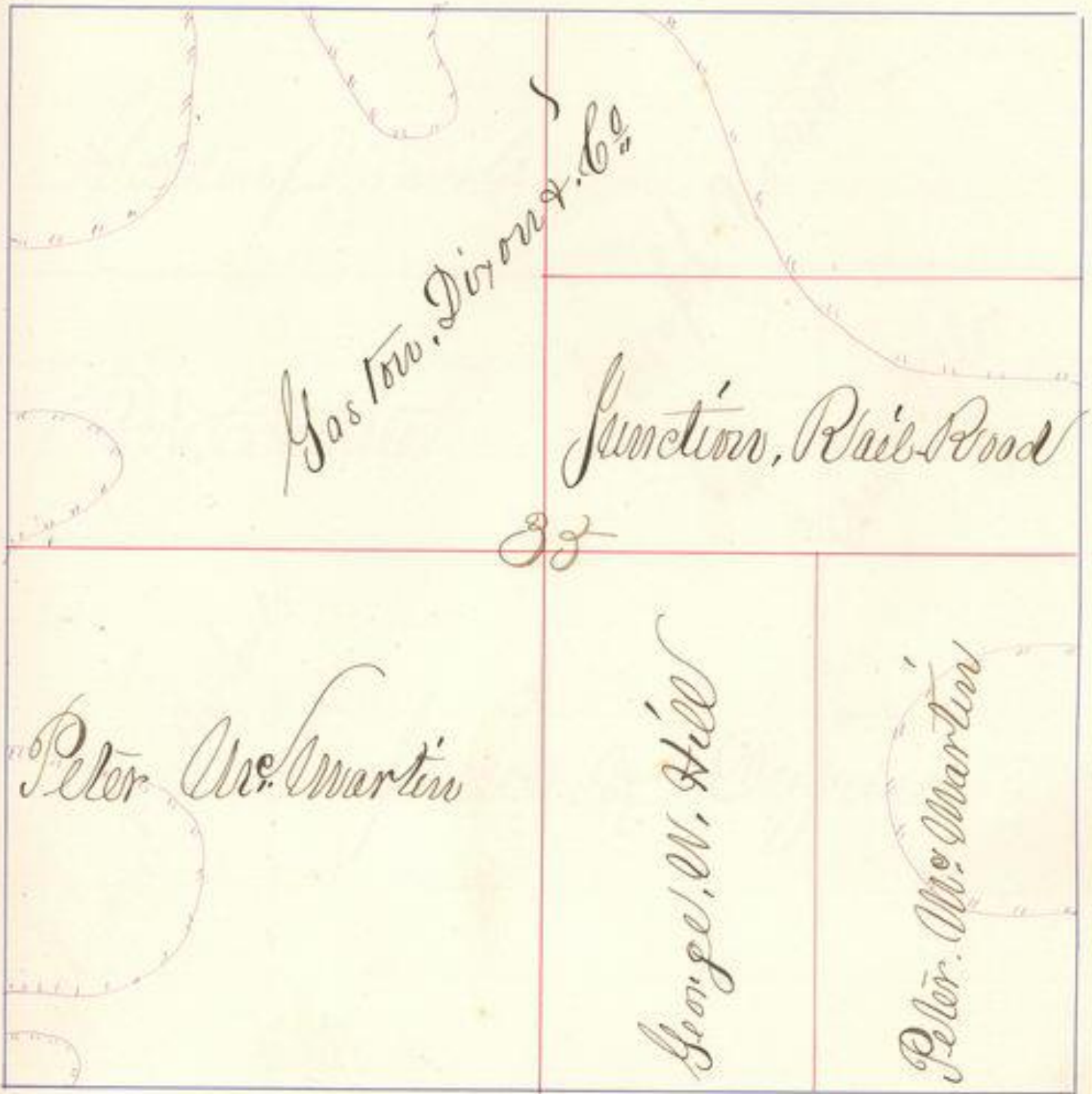

Gaston, Dixon & Co

Sanction, Rail Road

37

Peter A. Martin

George W. Hill

Peter A. Martin

Section 35, Town 33, Range 4

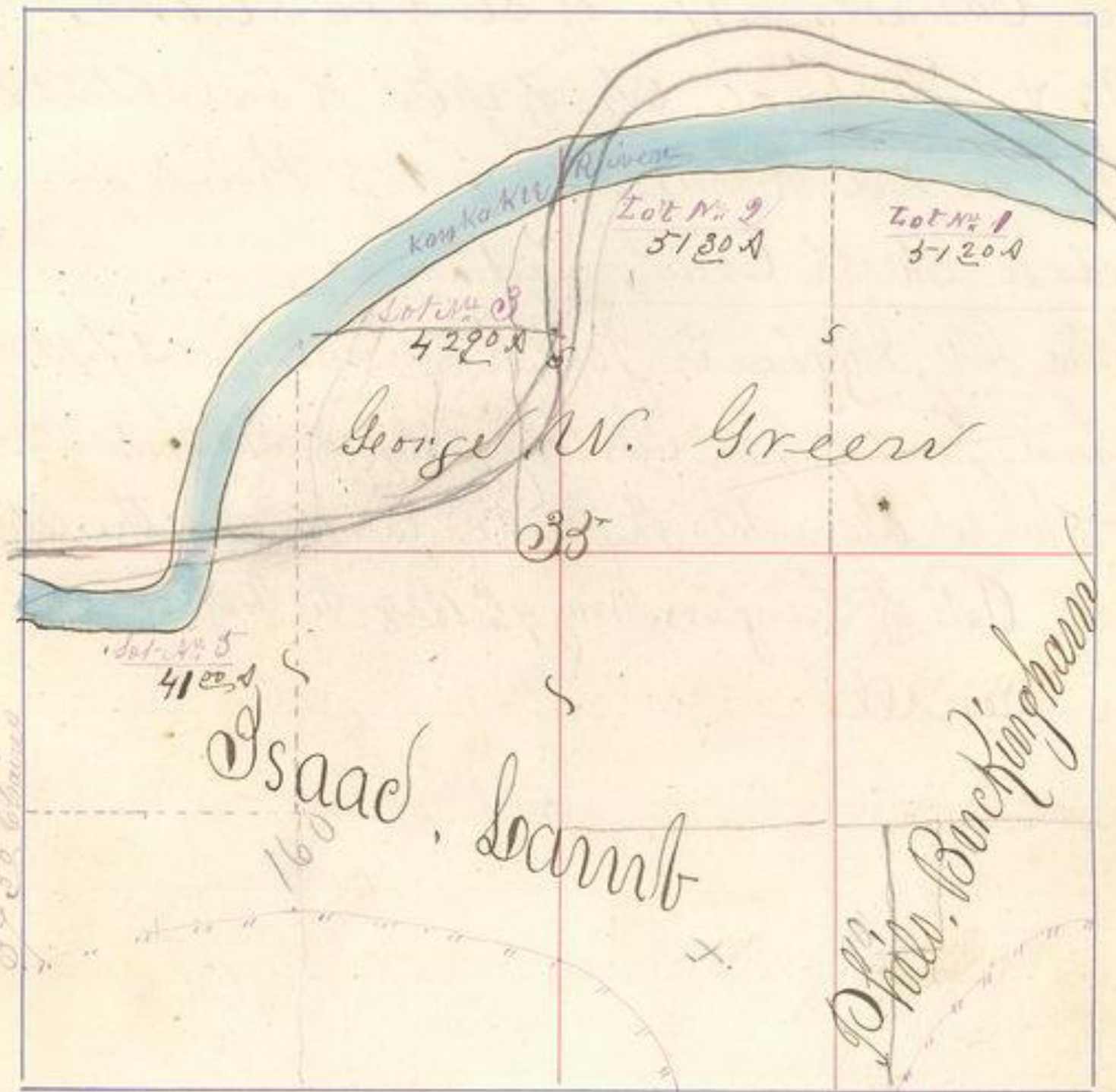

Section 36, Town 32, Range 4

Boston, Dix & Co.

A. C. White

Joseph W. Volaw

Sam. Taylor

36

Jackson, Southerland

James H. Dugdale

Section 30, Town 33, Range 4



Lot No. 14
4070 A

Lot No. 15
3130 A

Geo. Grant 3820 A

Geo. Grant 3630 A
Rachel Fletcher 500 A

A.M.W. J. J. J. Tot No. 1
6270 A 60 A

Cyrus A. Ball

Philo B. Bingham

Fredrick Auga

40 Acres

