

No. 9
Jackson. or
Forum. 33. P. 3. W.

ordered for.

1877

Section 1, Town 33, Range 9

4123-A James, H. Ward	4124-A Warren, F. Mann	4125-A Thomas, W. Stone	4125-A Wm. H. Baxter 1/2 Newcomb 1/2
Chapman, J. Geo	James, H. Ward	Thomas, W. Stone	Glidden, Rees & Glidden
Ely, Hannah	James, H. Ward	Thomas, W. Stone	

Section 9, Town 33, Range 8



Section 11, Town 33, Range 8



Section 19, Town 33, Range 3

James H. Ward

David Sawles

George O. Hopkins, Stall $\frac{4}{3}$ -
Leth C Hopkins $\frac{1}{3}$ -

19

George O. Hopkins, Stall $\frac{4}{3}$ -
Leth C. Hopkins $\frac{1}{3}$ -

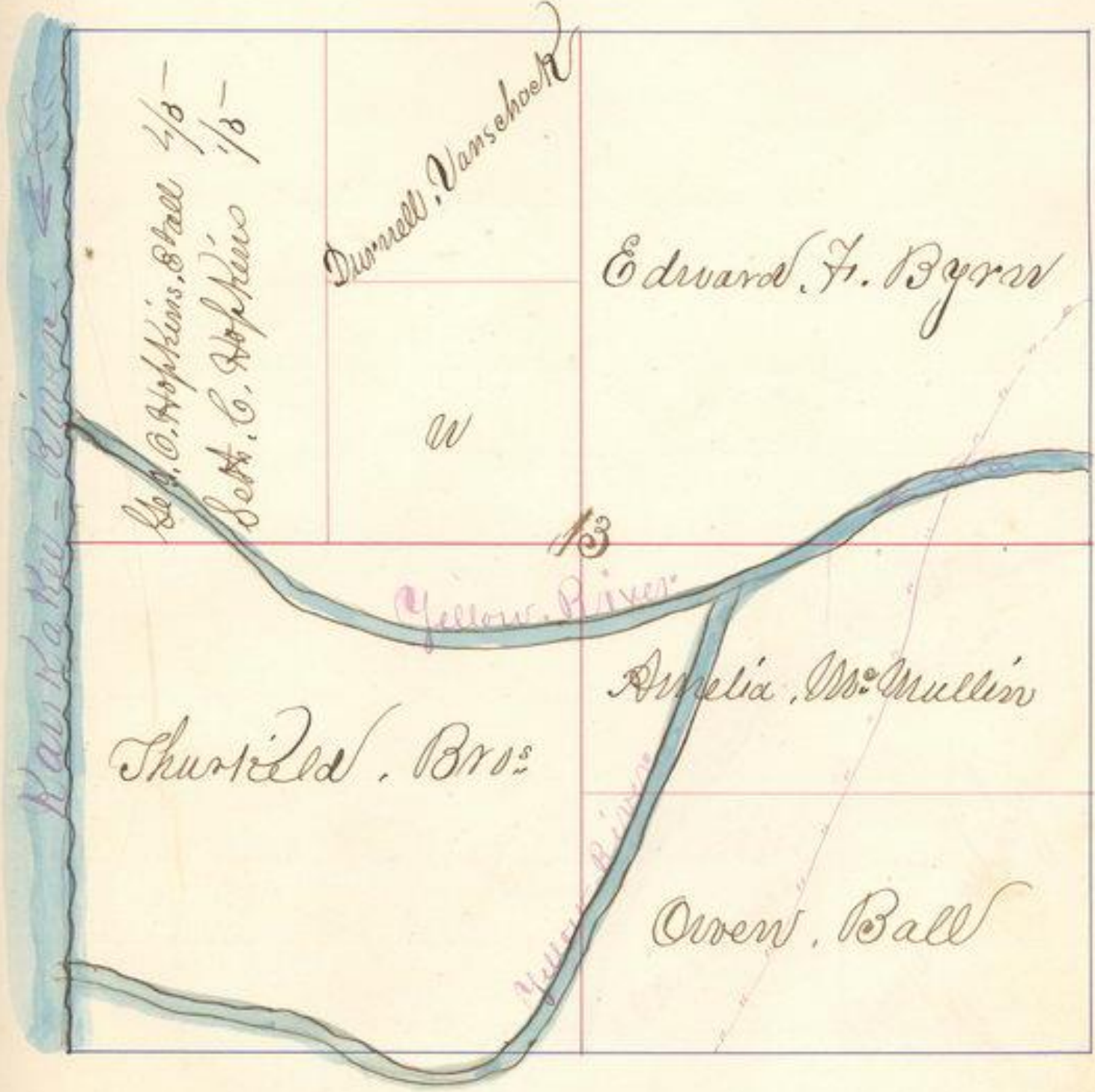

Section 21, Town 33, Range 3

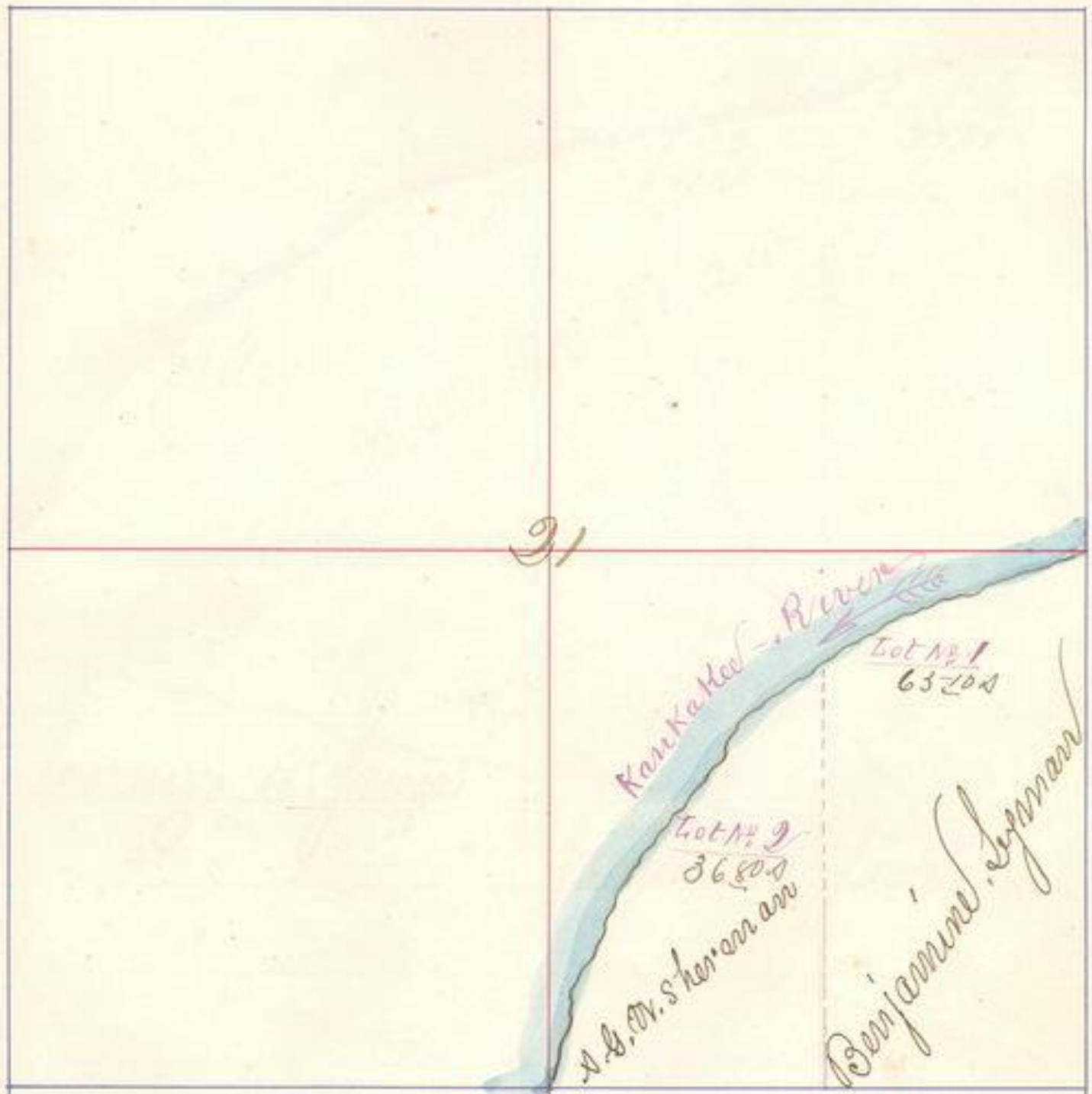

Section 22, Town 33, Range 3



Lorenzo E. James

Joshua B. Jackson

Section 23, Town 33, Range 3



Section 24, Town 33, Range 3

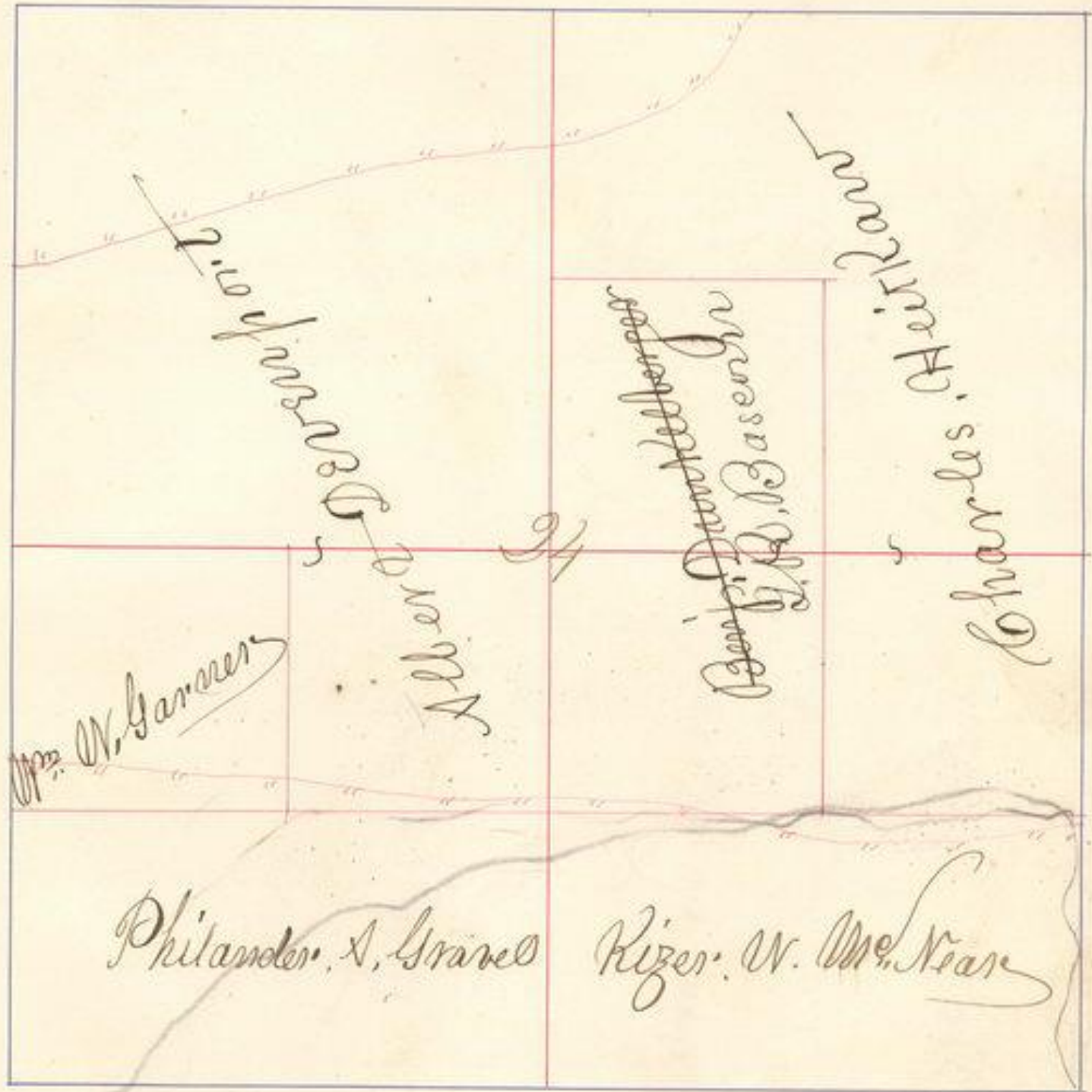

Charles American

Section 25, Town 33, Range 3

John, Isherwood

John T. Parker
Bill Boyles
Agent

28

James, Railey

Axel, Vandross

Wm. K. Foster

J. R. Sharpe

Section 26, Town 33, Range 3

American Missionary Association

20-A

60 Acres

Richard J. Bright

American Missionary Association

26

John W. Brown

A. M. S. Association

Thos. Moffatt

Jane Galliger

Samuel Dunkhoberger

Alonzo Dunkhoberger 4-A
Henry Dunkhoberger 26-A

Benj. Dunkhoberger

Section 9th, Town 33, Range 3

Lorenzo E. Jones

John L. Rodkey

Charles E. Hawthorn

American Mission Association

Boaz, Murphy

Section 28, Town 33, Range 3

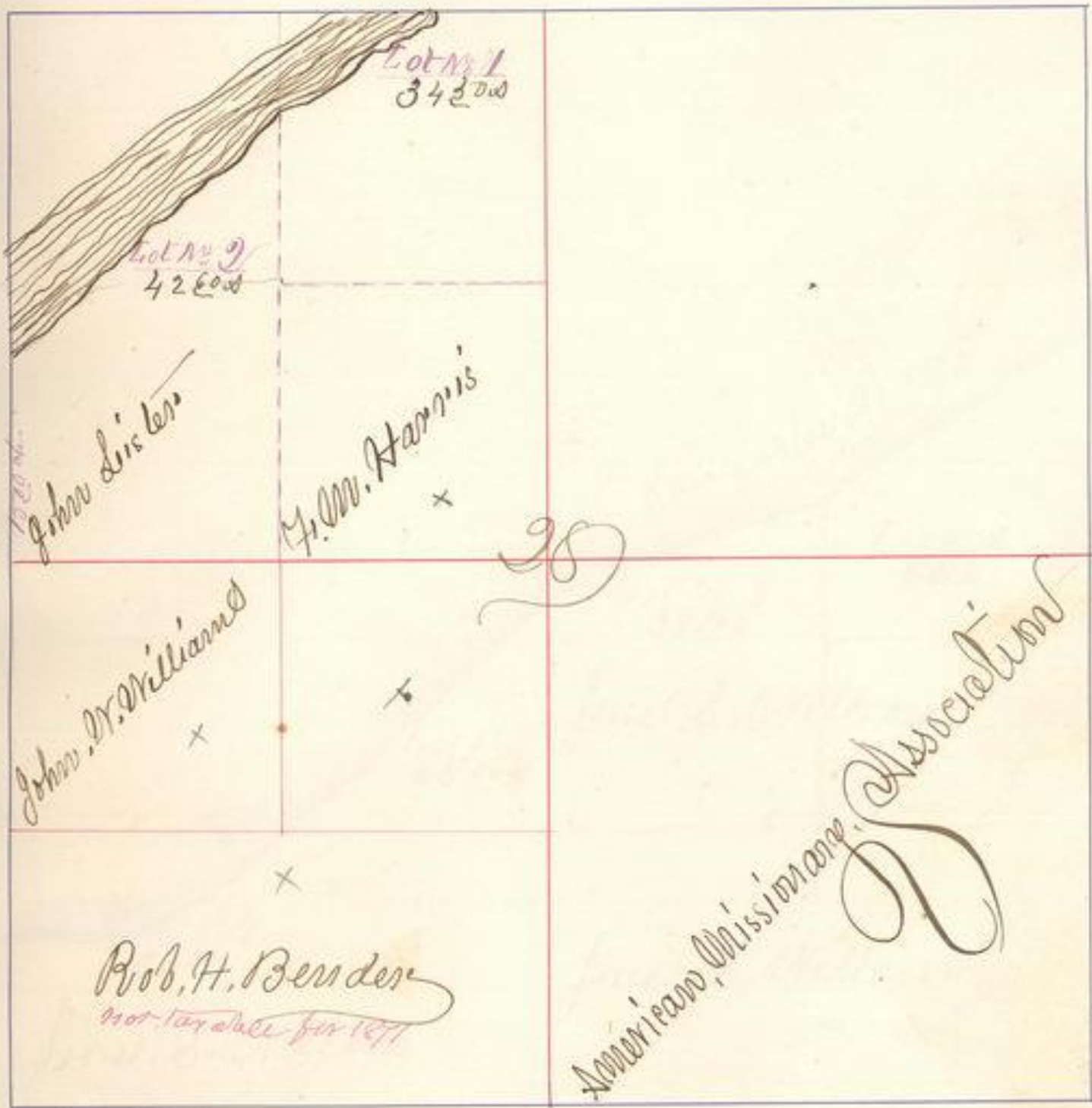

Section 29, Town 33, Range 8.



Section 30, Town 33, Range 3

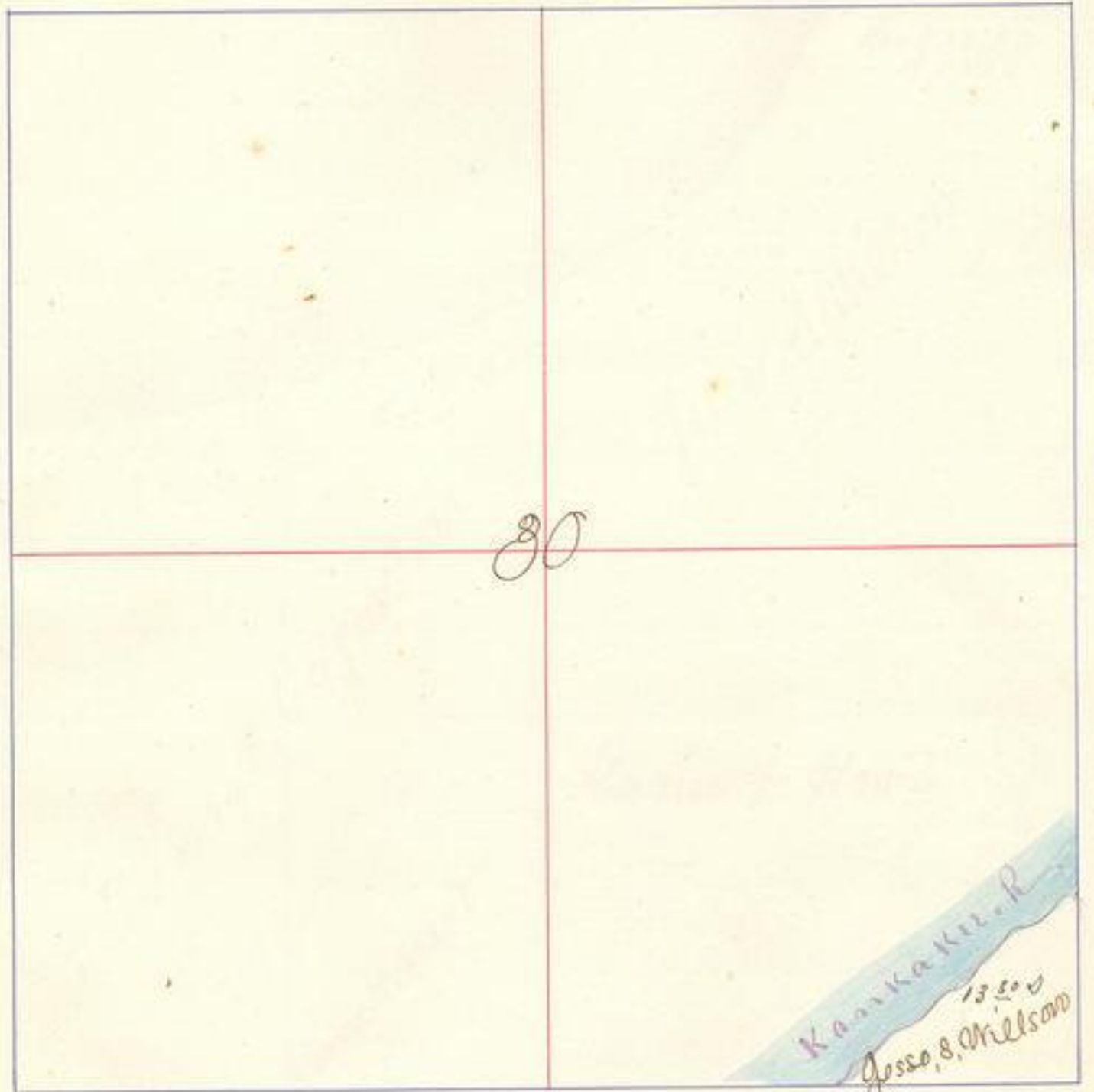

Kankakee R.
1850
Jesse S. Millson

Section 31, Town 33, Range 3

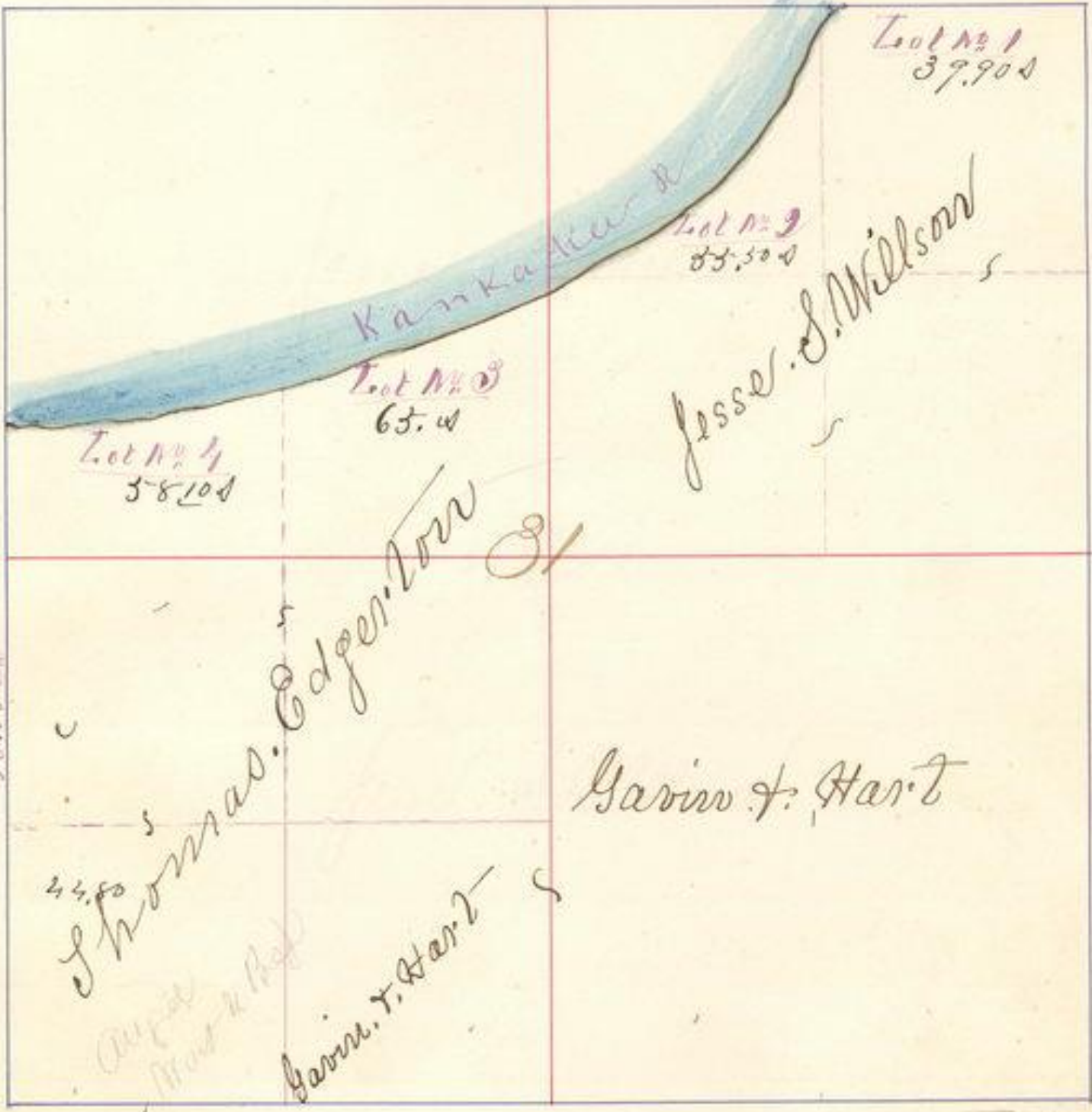

Section 22, Town 33, Range 3.

Jesse. S. Willson

s
s 32 s
s

Jesse. S. Willson

Section 33, Town 33, Range 3

Joshua Woodhead

David Collins

33

E. P. Baldwin

William, W. Farland

John H. W. Farland

William W. Vermont

Section 34, Town 38, Range 3

B. F. Lockwood

James H. A.

~~Saml. G. Smith~~
H. G. Remondet

Alvin G. Mangum

3/4

David Collins

J. A. & M. J. Bell

John W. Smith

Jacob Benders

G. J. Thompson

Section 33, Town 33, Range 3

Amos B. Benjamin Receipt	John. Summit		
Jesse Lawrence	H. A. Bennett	Gottlieb. Fishman 120 acres	James Liddie 40 A
Perry Chance	W. Hammond	a	J. G. Hasfere
		G. A. Ferguson	

Section 36, Town 33, Range 3

