

No. 5

Davis - or

Town, 34, R. 2. S.

Town, 34, R. 3. W.

as taxed for 1871

Section 1, Town 34, Range 2



Section 2, Town 34, Range 2

8781	8783	8785	8788
Mary J. Holersshade			
Lewis, Wampler	Hargis + Lawson		Lewis, Wampler
2			
Holmes & Collins		Peter, Druey	

Section 3, Town 34, Range 2



Section 4, Town 34, Range 9

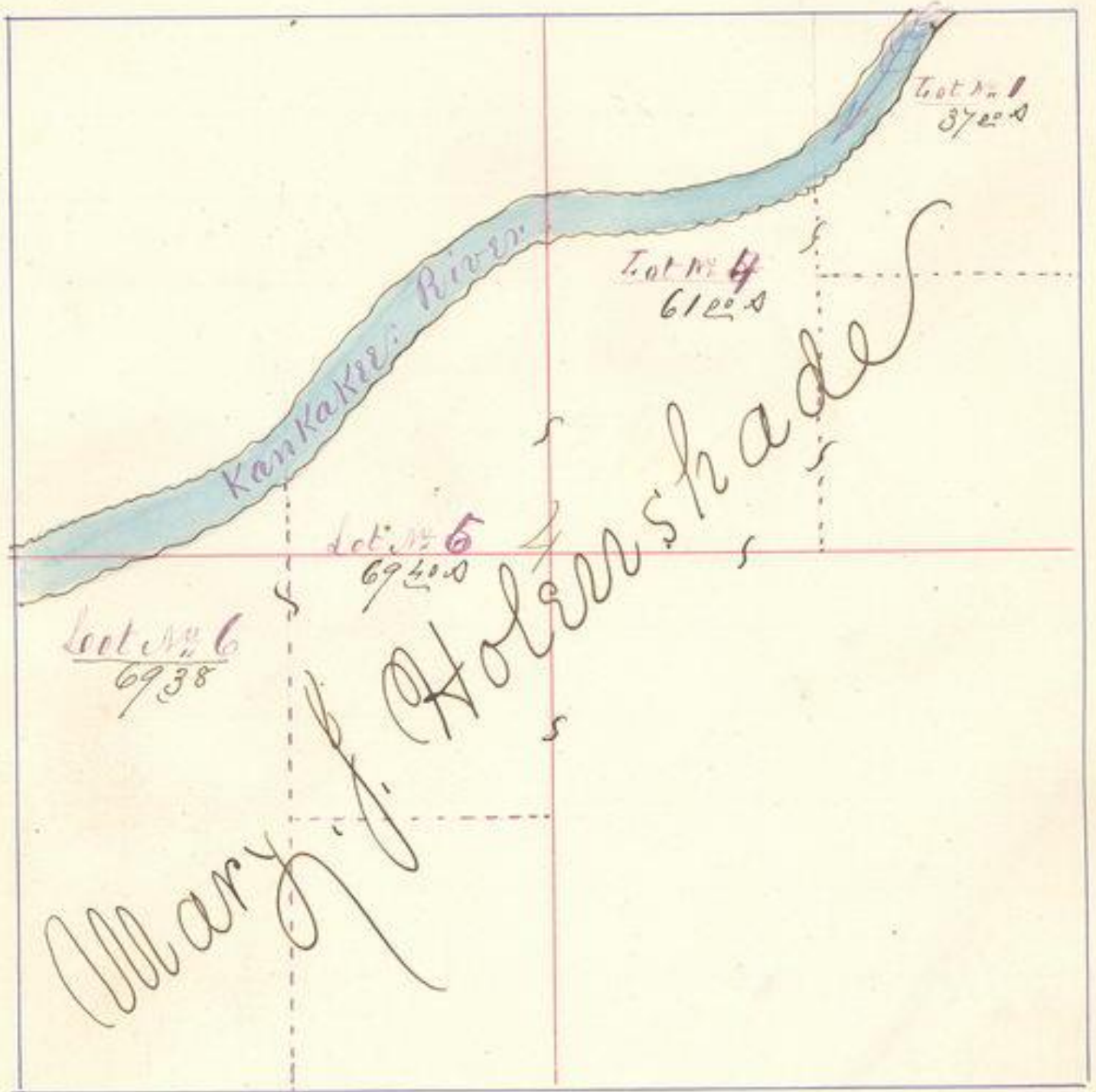

Section 5, Town 34, Range 2.

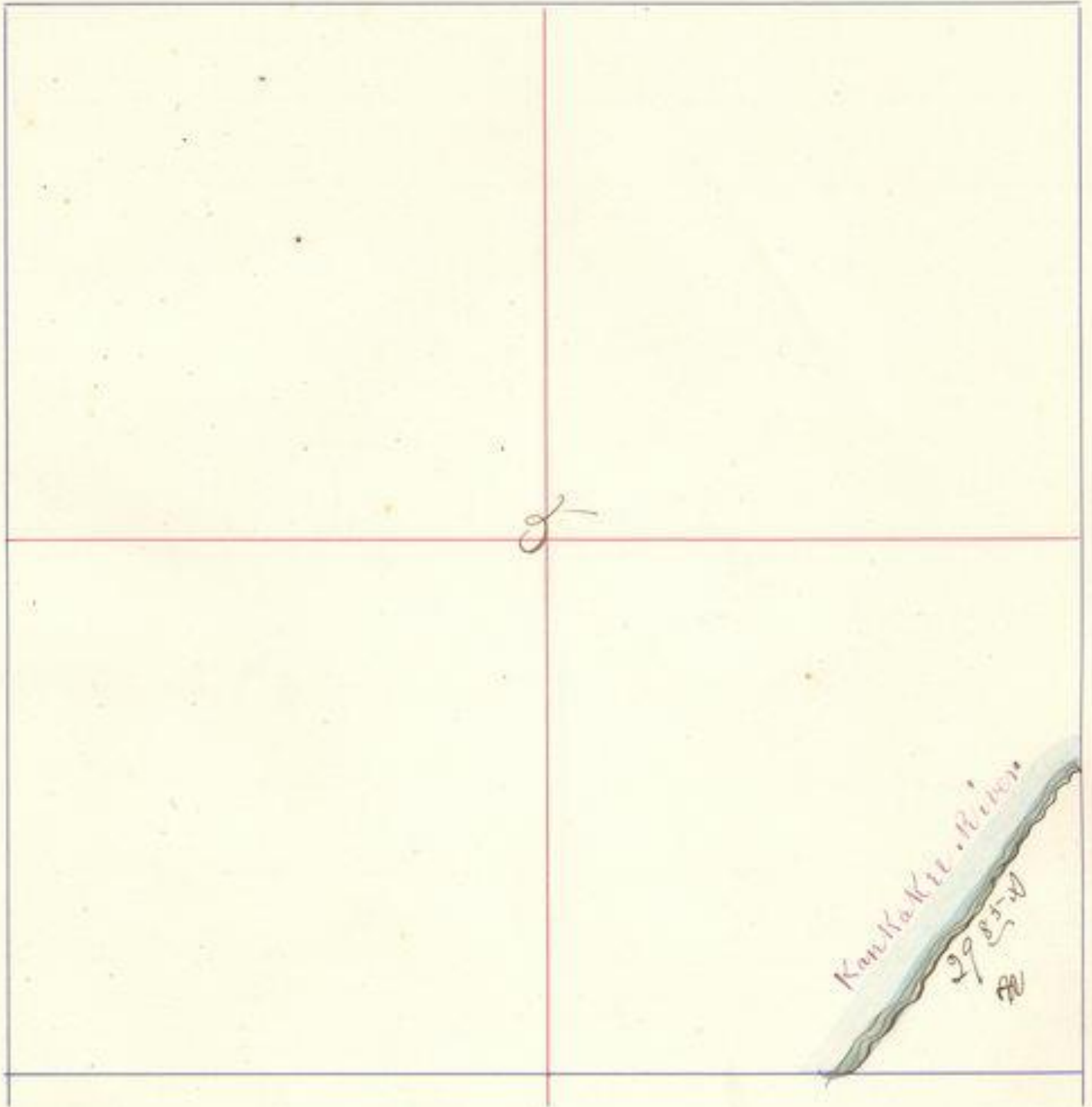

Section 6, Town 34, Range 2

Saport County

Section , Town 34, Range 9.

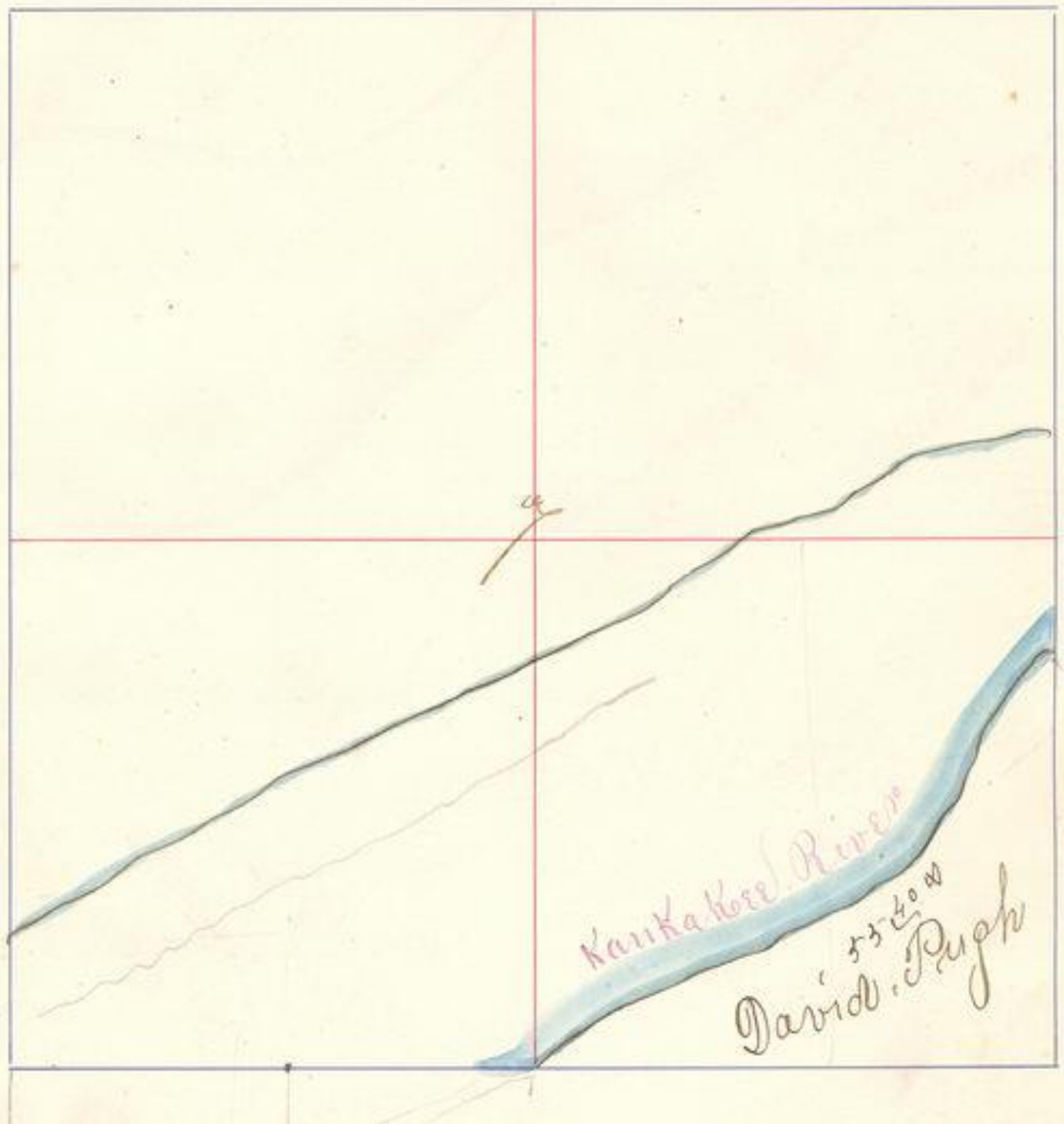

Section 8, Town 34, Range 2

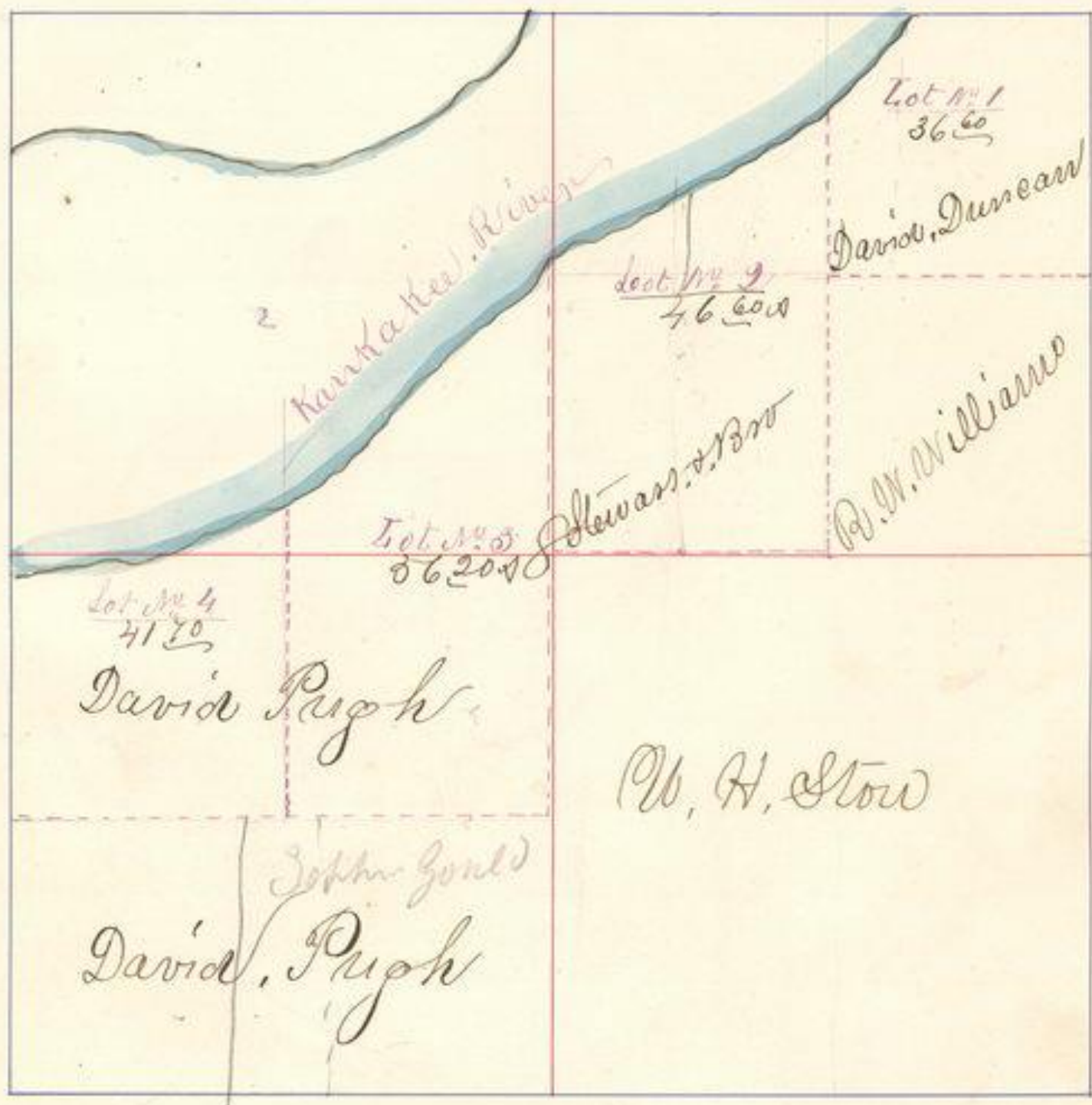

Section 9, Town 34, Range 2.

David Hough

9

L. B. Wood

Section 10, Town 34, Range 2.

Gilbert, Gibbs

s

10

James, W. Cornick

W^m, H. Brashars

s

Section 14, Town 24, Range 2

John R. Ewing

Peter Drury

12

S. B. Wood

Section 12, Town 34, Range 2.

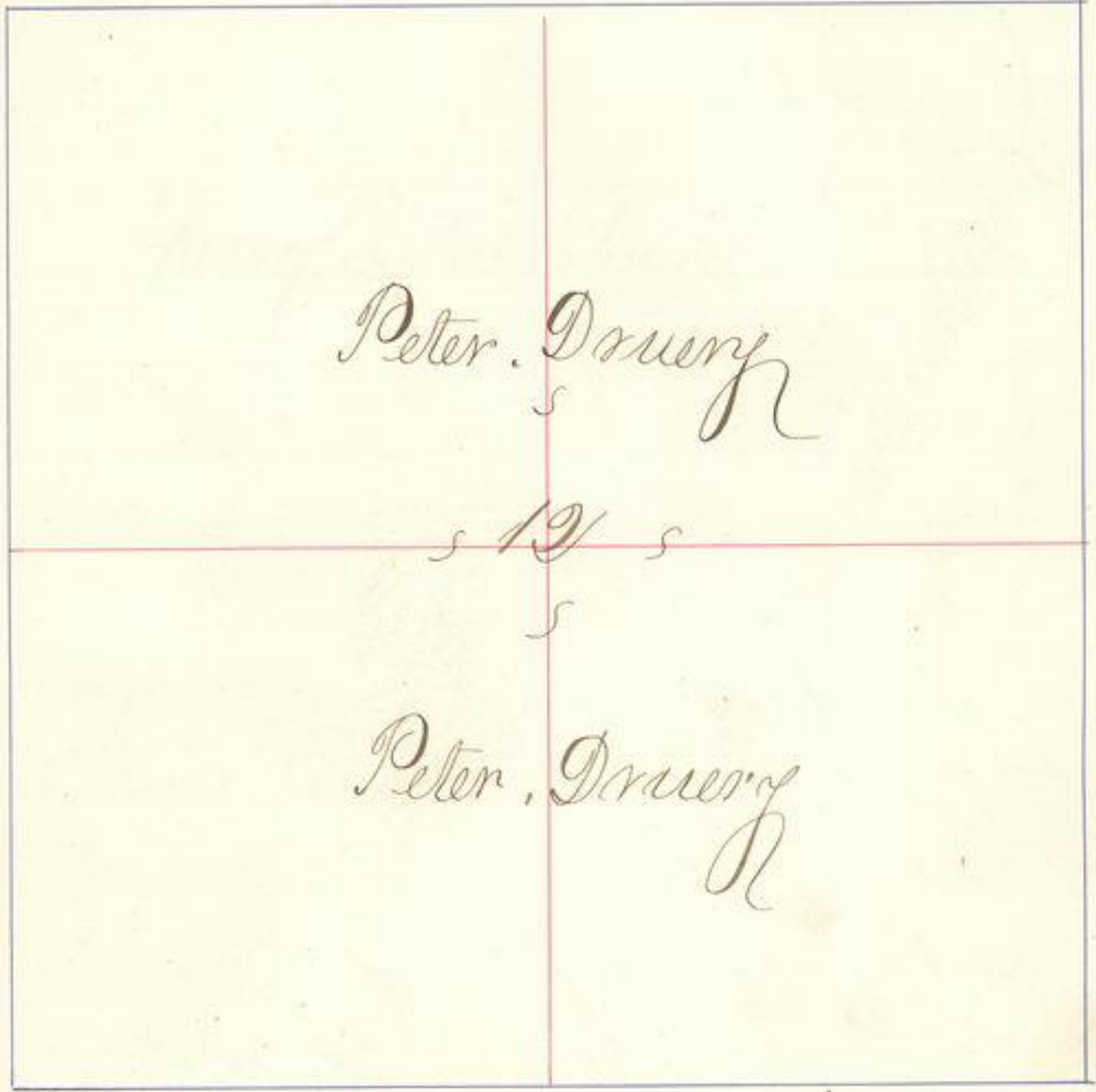

Section 13, Town 34, Range 2

Frank S. Nitterhouse

William Colant

13

John Brown

John Armstrong

B. F. Rich

Section 18, Town 34, Range 3.

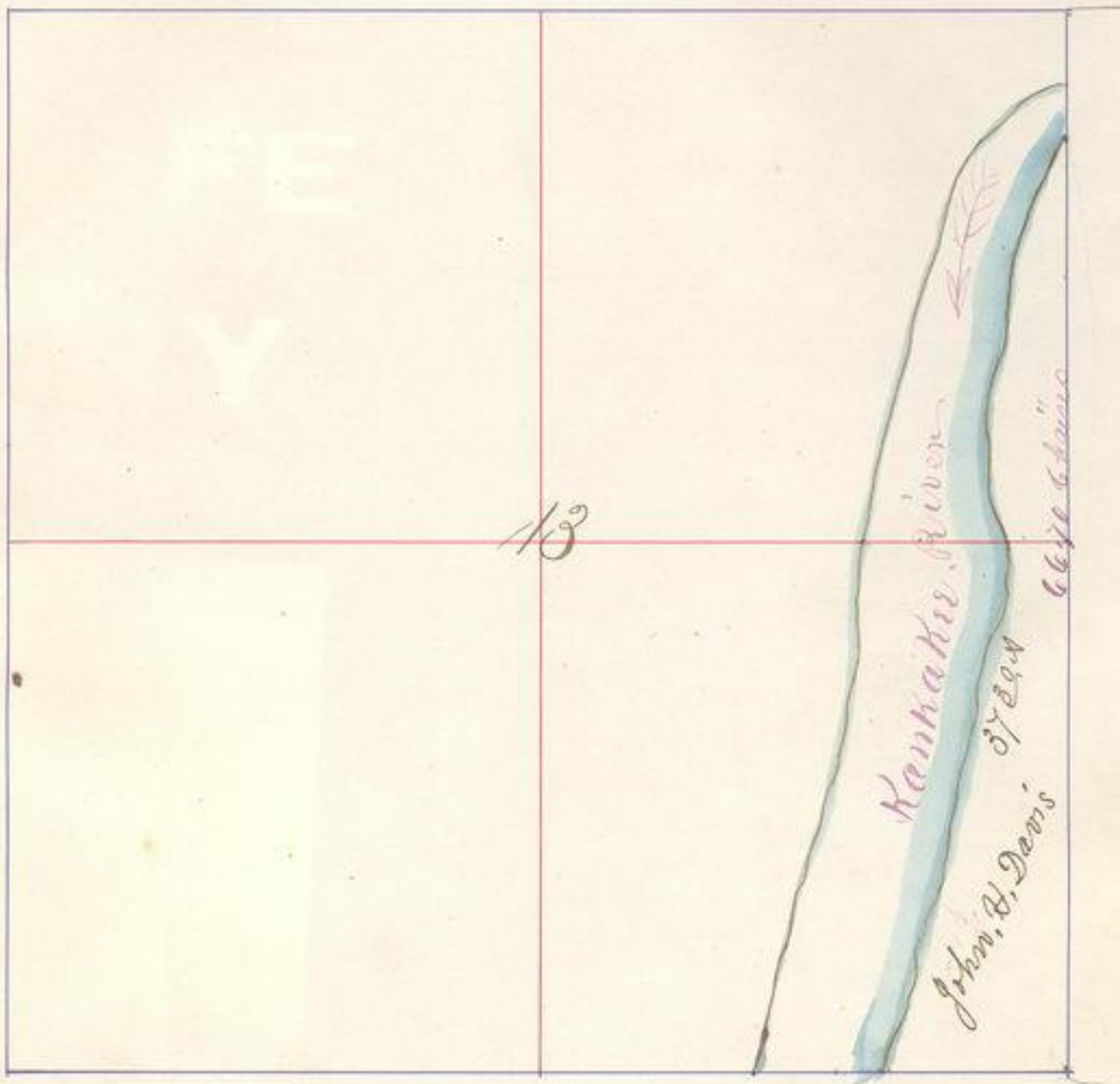

Section 14, Town 34, Range 2.

Joseph, Miller
J. Miller
Barn

Joseph, Miller

14

Henry, Shepler
H. Shepler
Barn

Section 15, Town 34, Range 2.

Fanny. Hubble

Cushman
Henry Shepley

State of Ind. by Laws Mich. 1867
not taxable

Garrett. Duran

Payne. Gilispe

E. V. J. Stow

Section 17, Town 34, Range 2.



Section 19, Town 34, Range 9

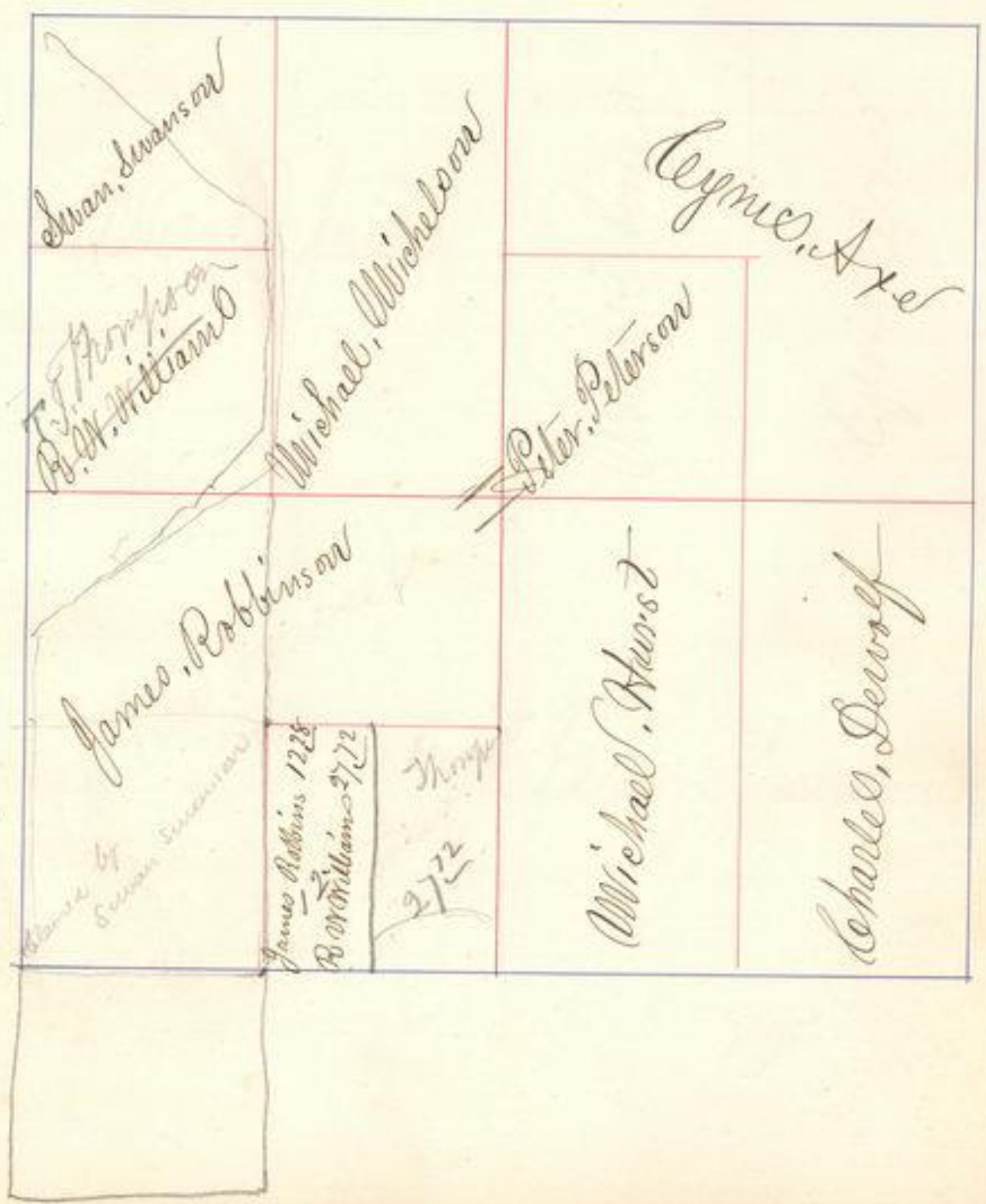

Section 21, Town 34, Range 9

Wm R. Jones

Wm B. Jones

Lynns. Ayles

Andrew Kimball

Dan L. Duntzeberger

Peter Speelman

Section 21, Town 34, Range 2

Chas. Woise

Edward Abbott

21

Geo. W. Quinn

W. Whitmore

Samuel Miller

W. Whitmore

Section 22, Town 34, Range 2.

Garrett, Darrow Mitchel. & Wing

22

1

Wm. S. Egester



Section 23, Town 34, Range 2

Borgers & Coover

23

Borgers & Hummel

Section 24, Town 34, Range 2

John Sellers
Pinnock

Hugh Ryan
73 A

Peter Galligore

Leonard Leonard
Estate
3 1/2 A

24

6 1/2 A
Hamlet
13 A

Sibert & Gorgans

J. F. & C. L. Miller

14 1/2 A
John Taylor

Section 24, Town 34, Range 3

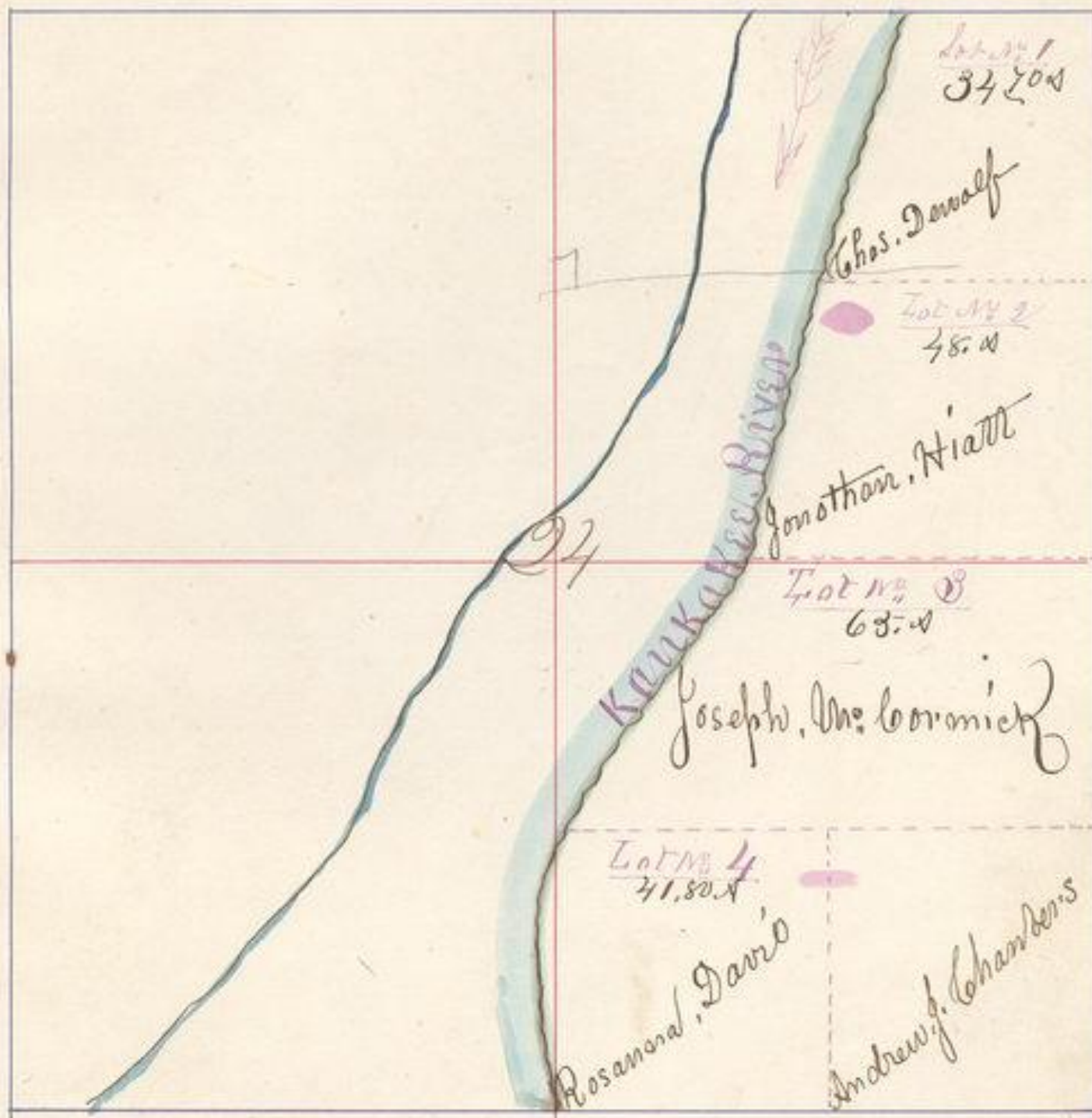

SE 1/4 of Sec 24-7-34. 2

Town 22 S Section 22

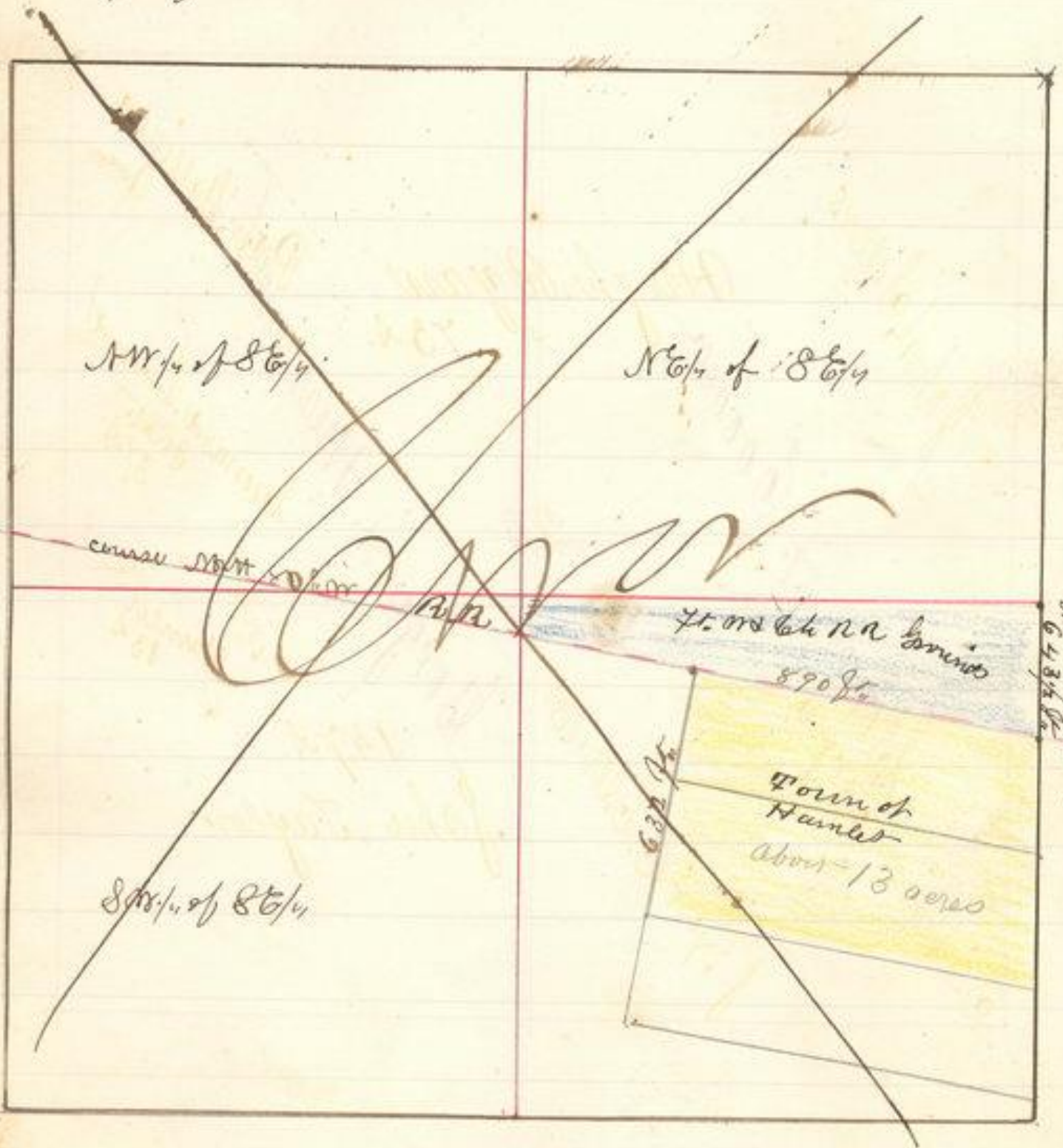

Section 25, Town 34, Range 2

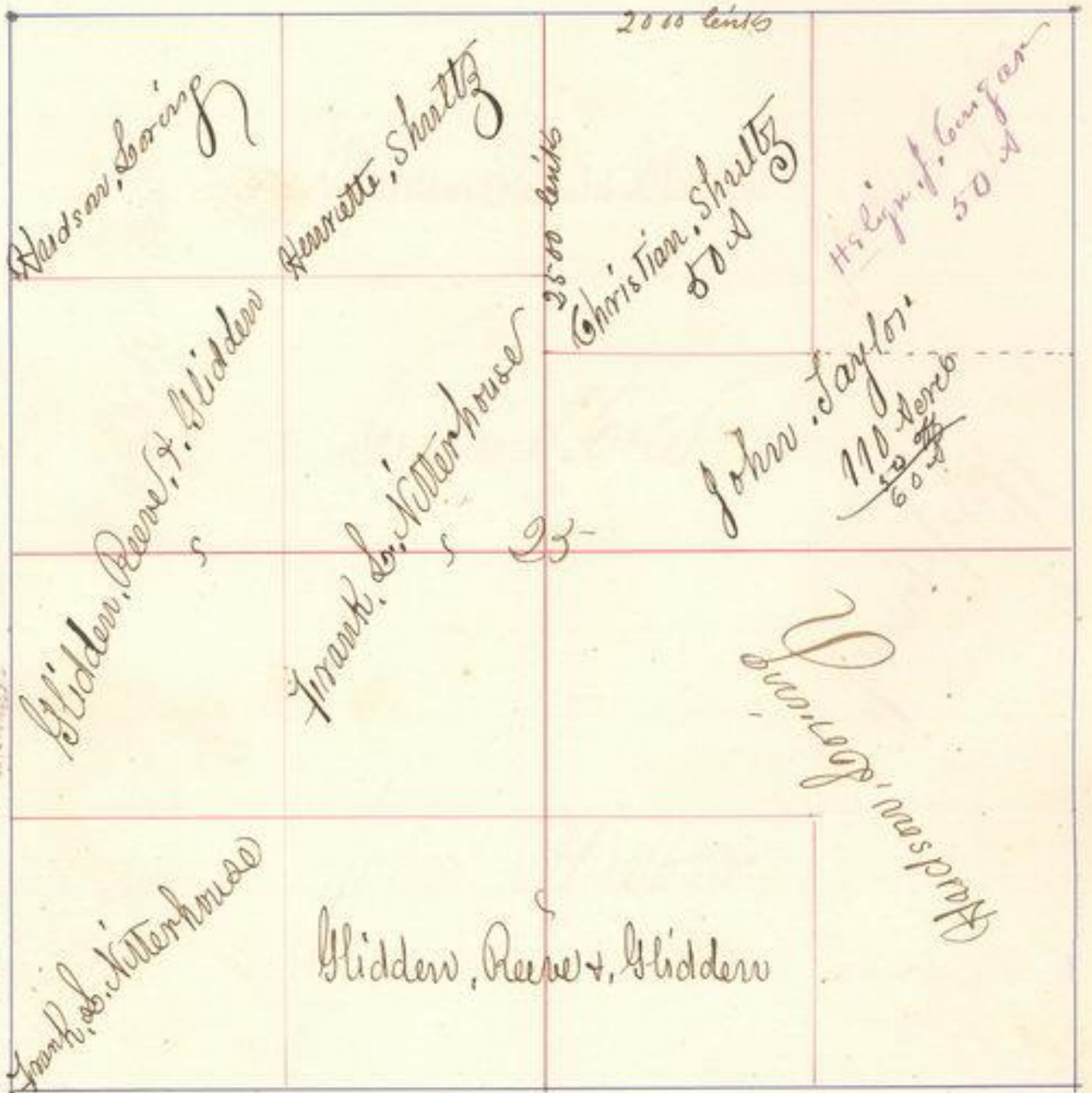

Section 25, Town 34, Range 3



Section 26, Town 34, Range 2

H. N. Russell

Glidden Revere & Glidden

John Taylor

Leonard Cole

26

James Pollock

John Huber

Section 9th, Town 34, Range 2

Gorgas & Hummell		Mary Bell, Oaker	
J. F. C. L. Mills	Glidden, Reese & Glidden	Peter Spelman	
Thos. Smith	Saml. Seferin	Glidden, Reese & Glidden	

Section 28, Town 34, Range 2

John, Wilson

W. Whitestone

28

Henry, S. Storer

Joseph, Miller

Ed. Smith

Section 29, Town 34, Range 2

Stephen. Cole		Wm. Rogers	
W		W. W. Oliver	
W		29 Holmes & Collins	
Jacob. Koll			

Section 30, Town 34, Range 2

Mrs. A. Coffin
43.74.2

Margaret Shaw
43.90.4

Mrs. H. Taylor

Straw, Mrs.

30

Henry Peovich
N^s

Section 31, Town 34, Range 2

John W. Brown	L. E. Jones	James M. Foster	David Elwood
Augustus B. Young	S. M. Bowen	R. H. Dunder	Jas. W. Filbert 1/2 Unknown 1/2

Section 32, Town 34, Range 2

<p>Wm Fracker, 60A John W Fuller 12A Amstrong 8A</p>	<p>John W. Fullers 40A Amstrong 40A</p>	<p>Benj, F. Goodrich</p>
<p>David, Pugh</p>	<p>John, Lister Edward, S. Lemfay</p>	

Section 33, Town 34, Range 2

Gilbert, Ostrander		2 J. D. Wood	Philma Clark
33		3	4
Andrew Shafer	Marion J. Parker	J. D. Wood	
Samuel Webster	Edward Tucker	James G. Patton	

Mass A-~~the~~ A 311 A 316

\$300.00

Russell pgs to p 21.00

Laurance pgs 279.00 of which \$252.00 non paid

July 19/80

bal due \$252.00

Section 34, Town 34, Range 2

Philoa, Clark	Samuel, Leferer	Glidden, Reese, + Sid
Jacob, Voll	A B Rose	
34	Isa, + Ismael, Davis	John, S. Vandum
Wm. S. Morris		
Edward, Fischer	Edward, Fischer	

Section 35, Town 34, Range 2



Section 35, Town 34, Range 9

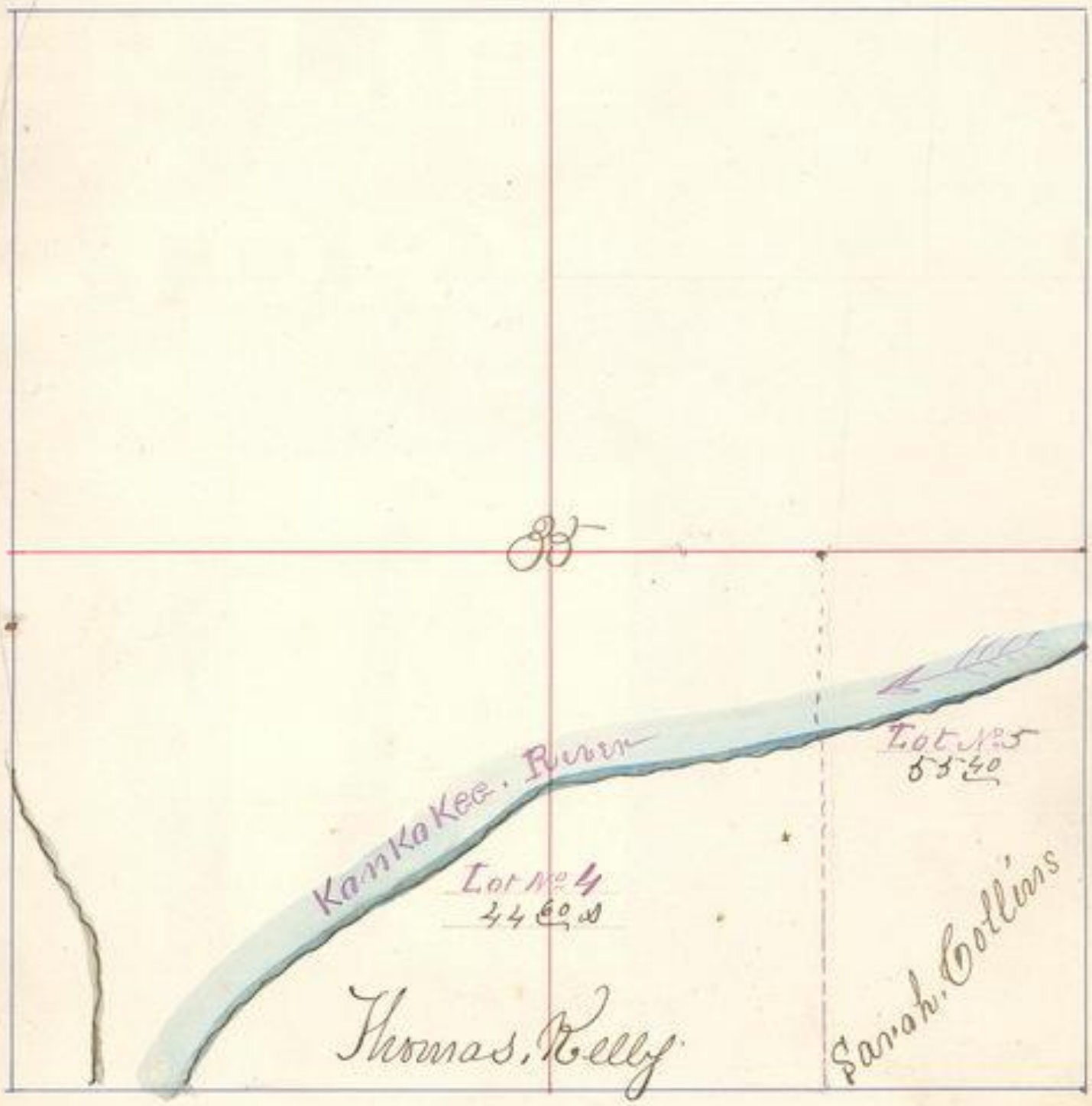

Section 36, Town 34, Range 2

H. S. Miller house	Giddens, Reese, & Giddens	Anderson, Loring
Joseph Stiner	Perkins, Newborn	
Robt. Gibson	James, Stockbury	
Wm. Surren	Esther, Garner	

Section 36, Town 34, Range 3

