

No 5

Compten of

South. I. I. R. I.

As Taxed for 1871

Section 1

, Town 33

, Range 2

<p>40.10</p> <p>C. H. McArthur</p> <p>25-</p>	<p>39.28</p> <p>Owen Denning</p> <p>10</p>	<p>38.32</p> <p>Mrs. Swanson</p>	<p>37.66</p> <p>W. S. Coffin</p>
<p>Jacob Nall</p> <p>40</p>	<p>W. S. Coffin</p> <p>40</p>		
<p>John Coop</p> <p>140</p>	<p>80</p>		
<p><del>Alexander Dennis</del></p>	<p><del>Glidders, Reese &amp; Glidders</del></p> <p>George M</p>		
<p>W. B. Co</p>			



Section 9, Town 33, Range 9

40.20 Emanuel, Hoke 70	40.28	40.34 Dugan, T. 50	40.40 Wm. L. Lumber Saul, B. 40
15 R. M. Gibbs - 5 60 5	10 <del>John Howard</del> E. B. 20	10 <del>Wm. B. 20</del> William Turner 20	40 D. D. 30
C. J. Duboche 1/2 J. W. Sumner John W. M. 1/2	Darwin, Harkness	John C. 120 Charles A. 120	15 40 10 20

Section *3*, Town *32*, Range *2*



40.57

40.31

40.05

39.79

Edward Tucker

40

B

George L. Barinmore

Andrew J. Barinmore

20

Julius Hatten



Section 4, Town 33, Range 2



C<sup>o</sup> of M<sup>o</sup> & S. Rebstock & Nathaniel Rebstock  
Aug 9<sup>th</sup> 1871 Deed made Feb 22/71



Section 6, Town 33, Range 2

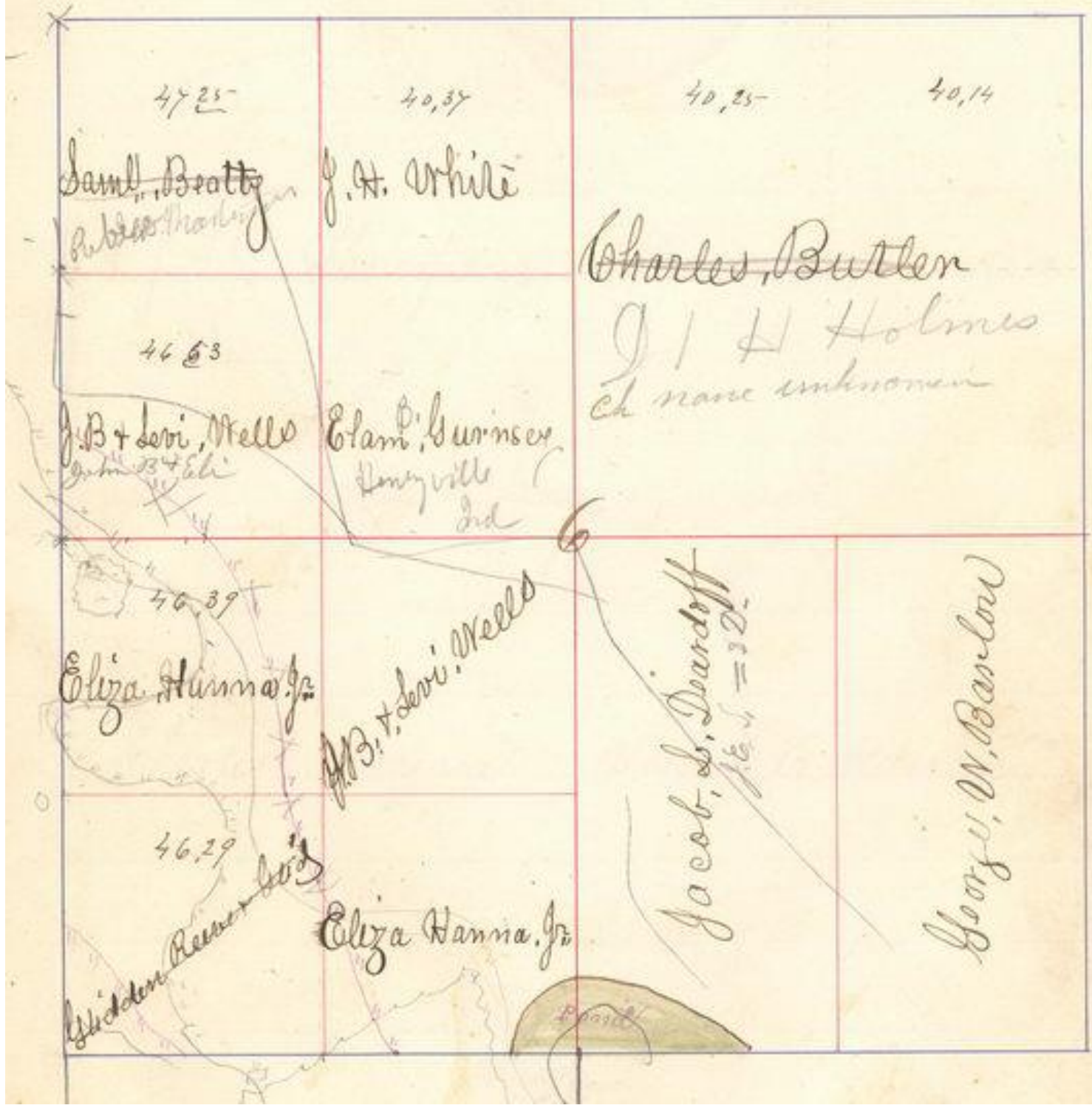



Section     , Town 33, Range 2

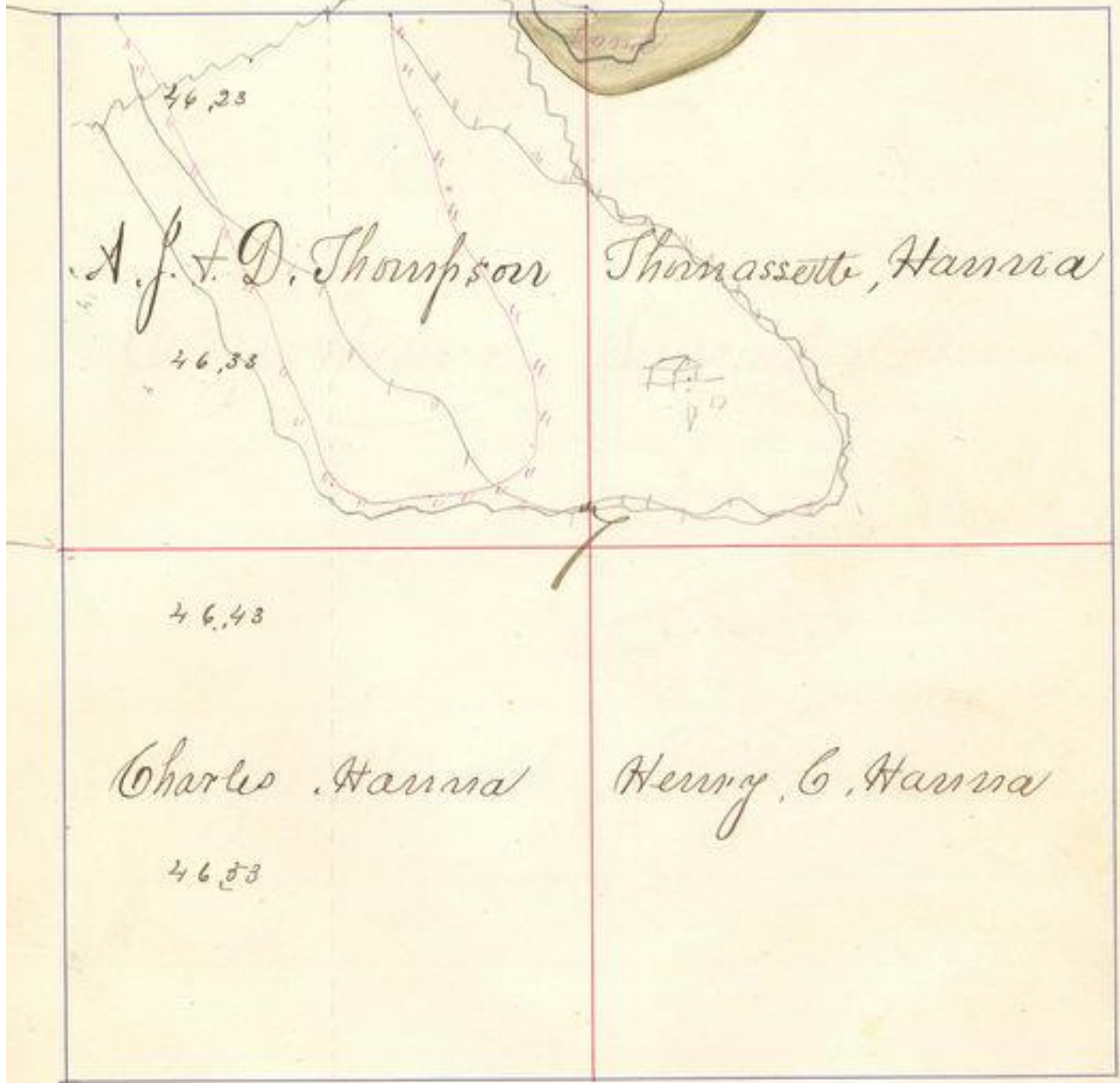

A. J. D. Thompson

Thomasette, Hanna

Charles Hanna

Henry C. Hanna



Section 8, Town 33, Range 2

Francis B Peabody



Eliza, Hamma

Samuel. S. Hamma



Eliza, Hamma

Eliza, Hamma



Section 9, Town 33, Range 2.

Horace, H. Hanna	Samuel, T. Hanna Francis B Peabody
------------------	---------------------------------------

F B Peabody	
-------------	--

Charles, Hanna	Henry, C. Hanna
----------------	-----------------



Section 10, Town 33, Range 2

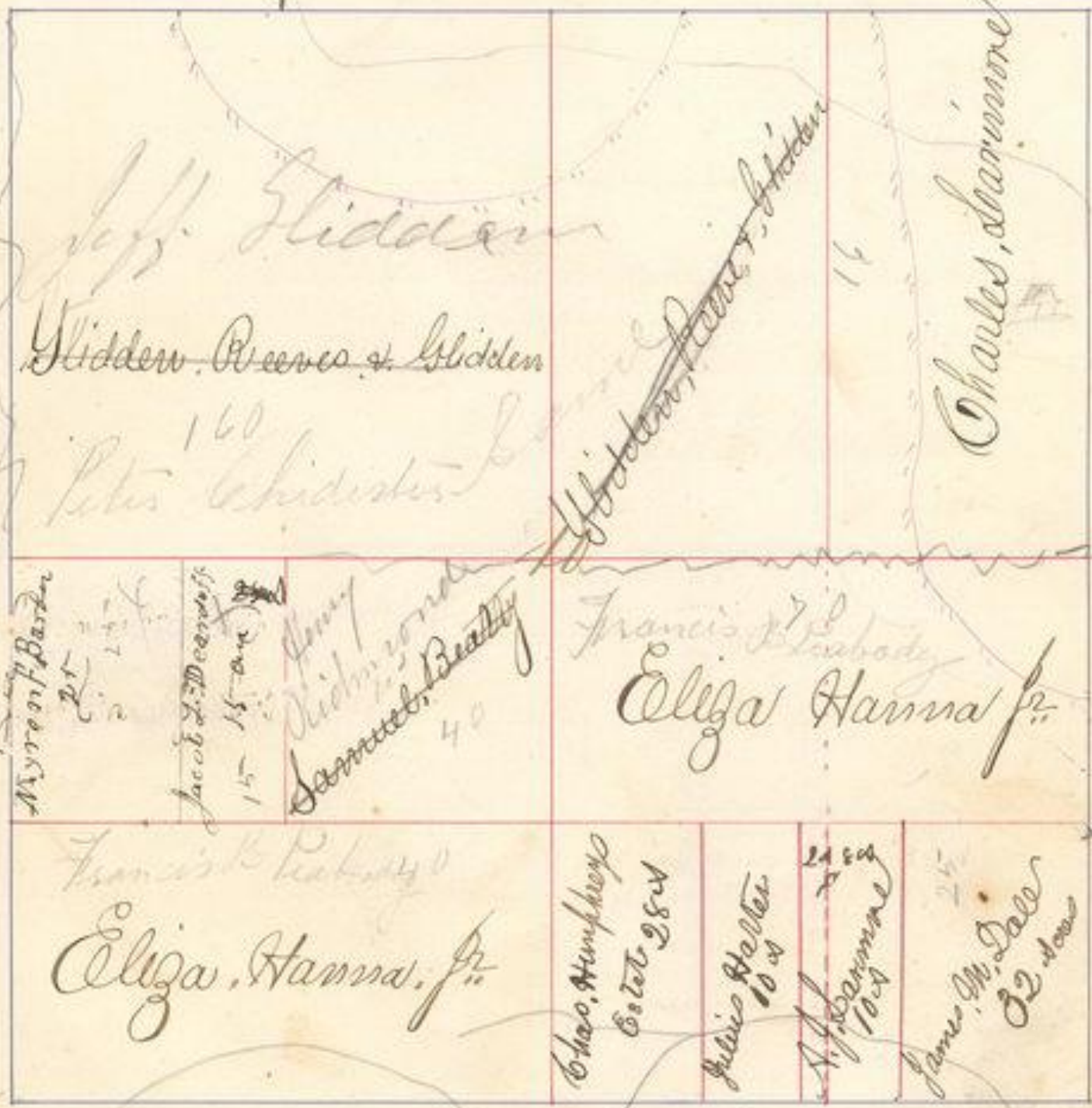

S. of S. of 86/4 sec 10 T 33 R 2 division as shown in plat above is correct.

Section

11

, Town

33

, Range

9

25

Darwin, Hartness

P. H. Howard

Josiah. Weiser

Peter E. Barker

J. Collins

Eliza. Boyd

D. G. Weaver

James, W. Striker



Section 12, Town 33, Range 2

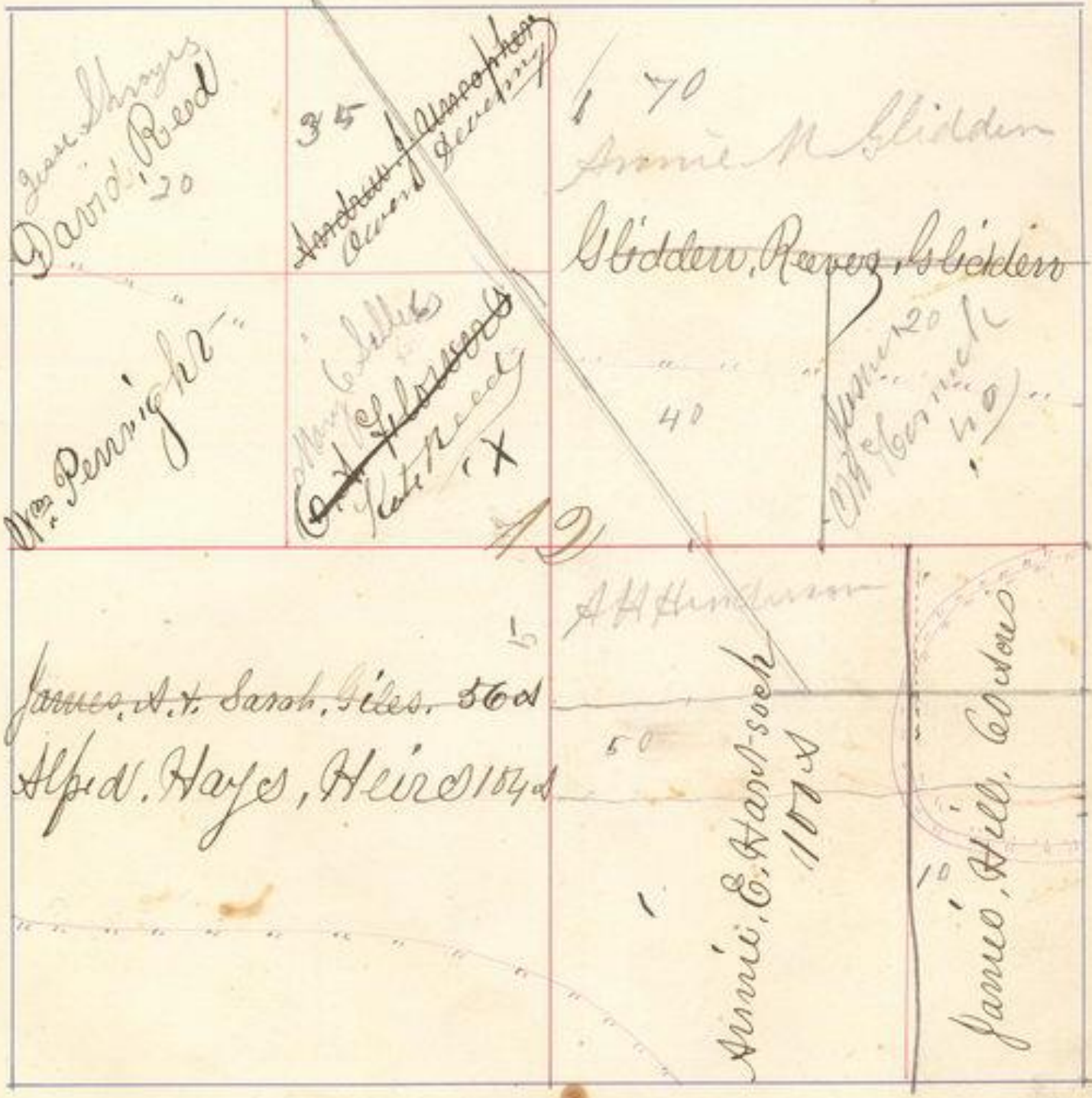

Section 13, Town 33, Range 2

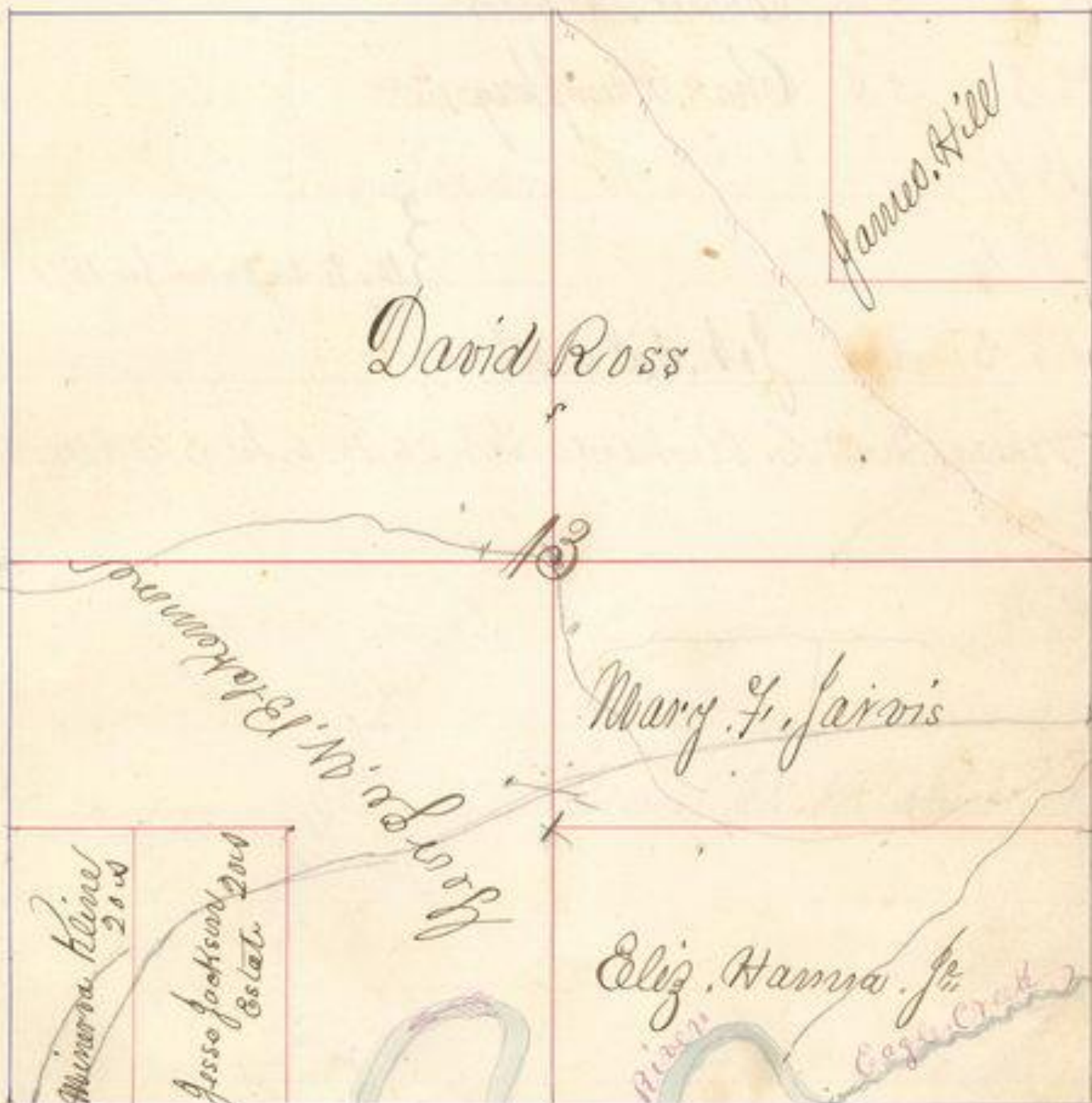

James Hill

David Ross

13

Harper's Elbow

Mary F. Jarvis

Minerva Klein  
200

Jesse Jackson  
200  
Estab.

Elij. Hanna Jr.

Yellow River

Cogan Creek



Section 14, Town 33, Range 9



*Peter, Mary*

*David, Henderson*

*David, Ross*

*George, W. Blakemore*

*George, W. Blakemore*

18.00/20	6.07/20
1 5.4	
2 5.2	
3 5.4	
4 5.8	
5 6.3/20	

*1323.2*

*Yedon*

*Yedon*

Sets in 8M, 1/2 of 8M, 1/2, Dec 14 + 33 R 2 M

Lot No 1 is 5-A William, Swartzel

Lot No 2 " 5-A Robert, Armer

Lot No 3 " 5-A Char, Humphreys, Est

W.P. No 4

Est No 4

} later to unknown for 1871

Lot No 5 5-A Job, S. Smith

Mary, Wheel - & W. C. Richards Feb 28 / 1872. Lot 3 is 8M 8M 14



Section 18, Town 33, Range 9



Geo. W. Co. 1875  
 A. Hawley 18-10  
 Jane Stout 23-24

Wm. C. 1875  
 W. C. Nichols

S. Brady 8-4  
 Wm. Dennis 18-4  
 G. H. 1875  
 20-4

James M. Dale  
 11-15-4  
 Geo. 28-23-4

Barbara Barnhart

Eliza Harris, Jr.

Henry Ahren  
 Co. A

W. E. 10-4  
 G. J. 10-4

Peter Melaney

1	2	3	4
8-4	8-4	8-4	5-4
8-4	8-4	8-4	5-4

20

St. Louis River

Section 16, Town 33, Range 2.

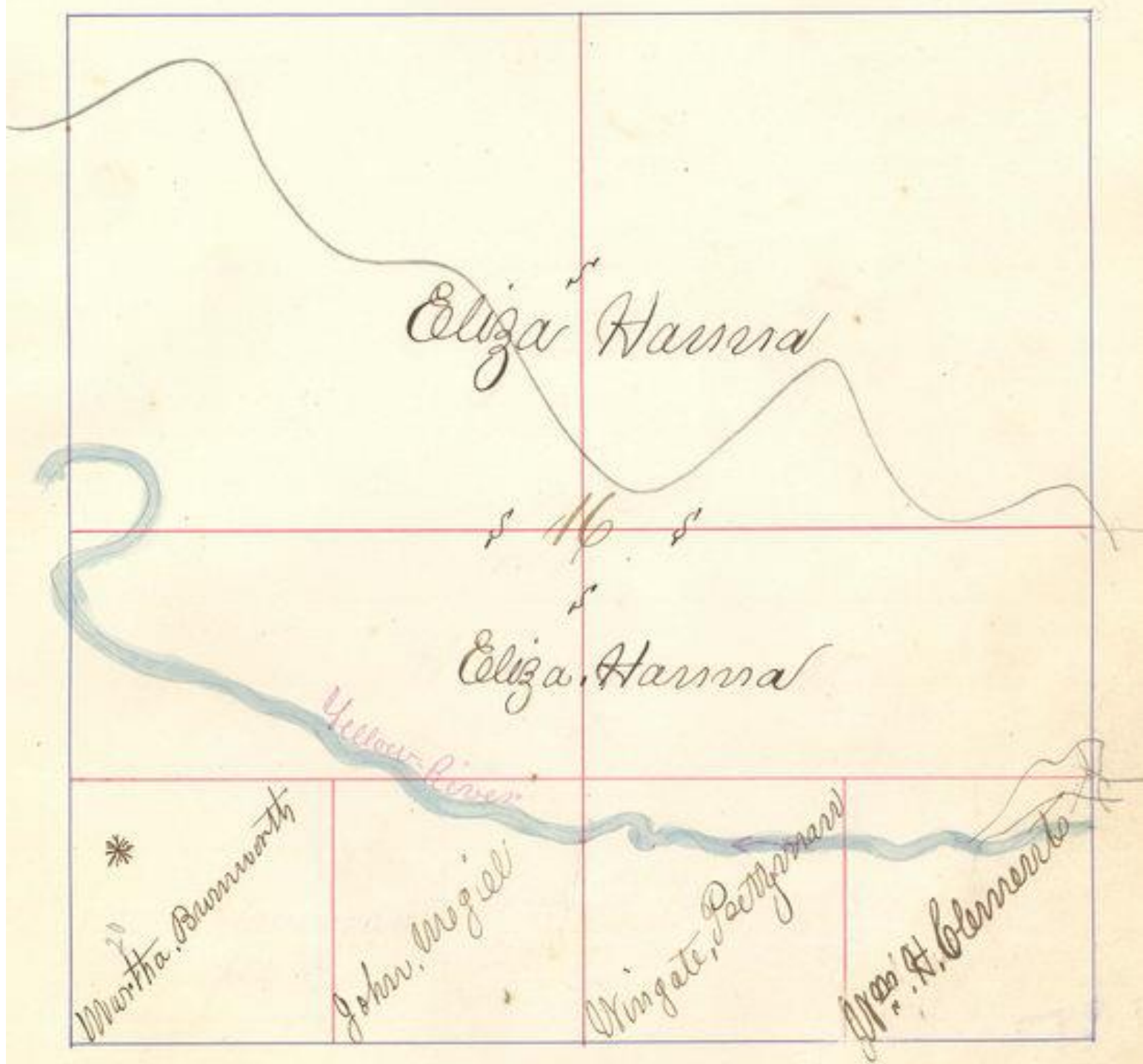

\* Taxed to A. P. Dial for 1871.



Section 17<sup>ac</sup>, Town 33, Range 2.

Eliza<sup>s</sup> Hanna

17

H. P. Barnard<sup>s</sup>

Yellow River

James Flannegan  
60 A

Wm P Hoffmann  
20 A S  
80 A

40

10



Section 18, Town 33, Range 2.

4654

Joseph, Ridgeway

4653

4650

18

John, F. Parker John, Isherwood

Yuma River

4647

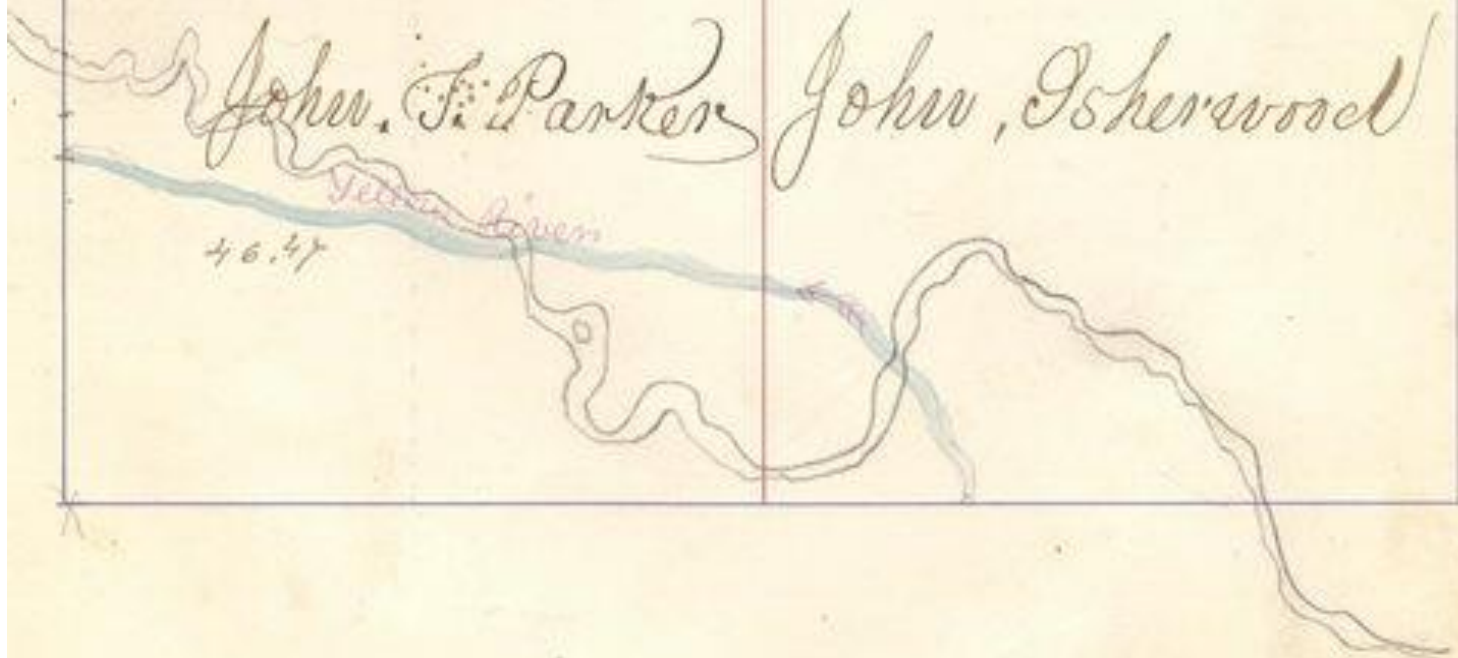

Section 19, Town 33, Range 2

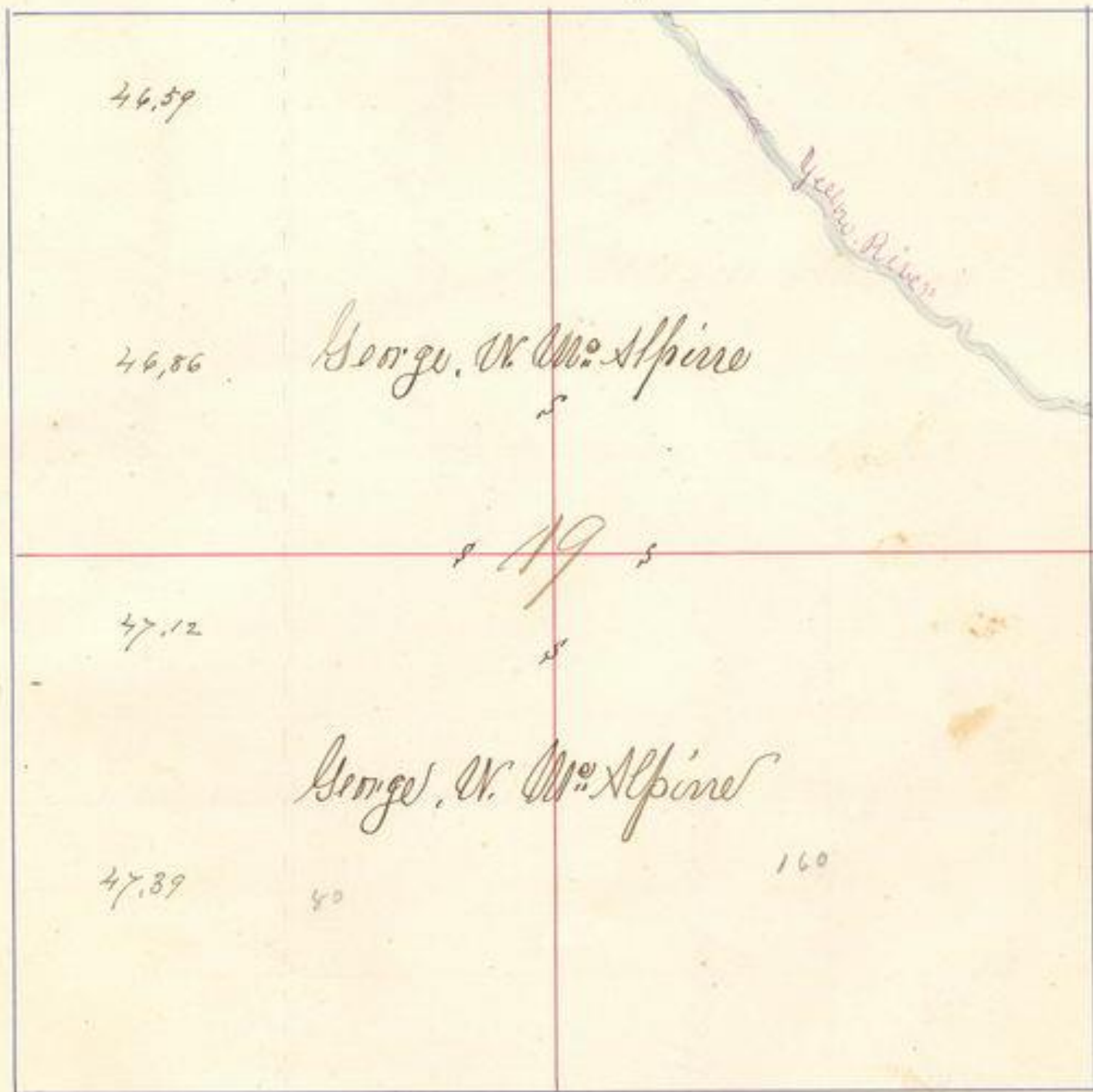

Section 21, Town 33, Range 9

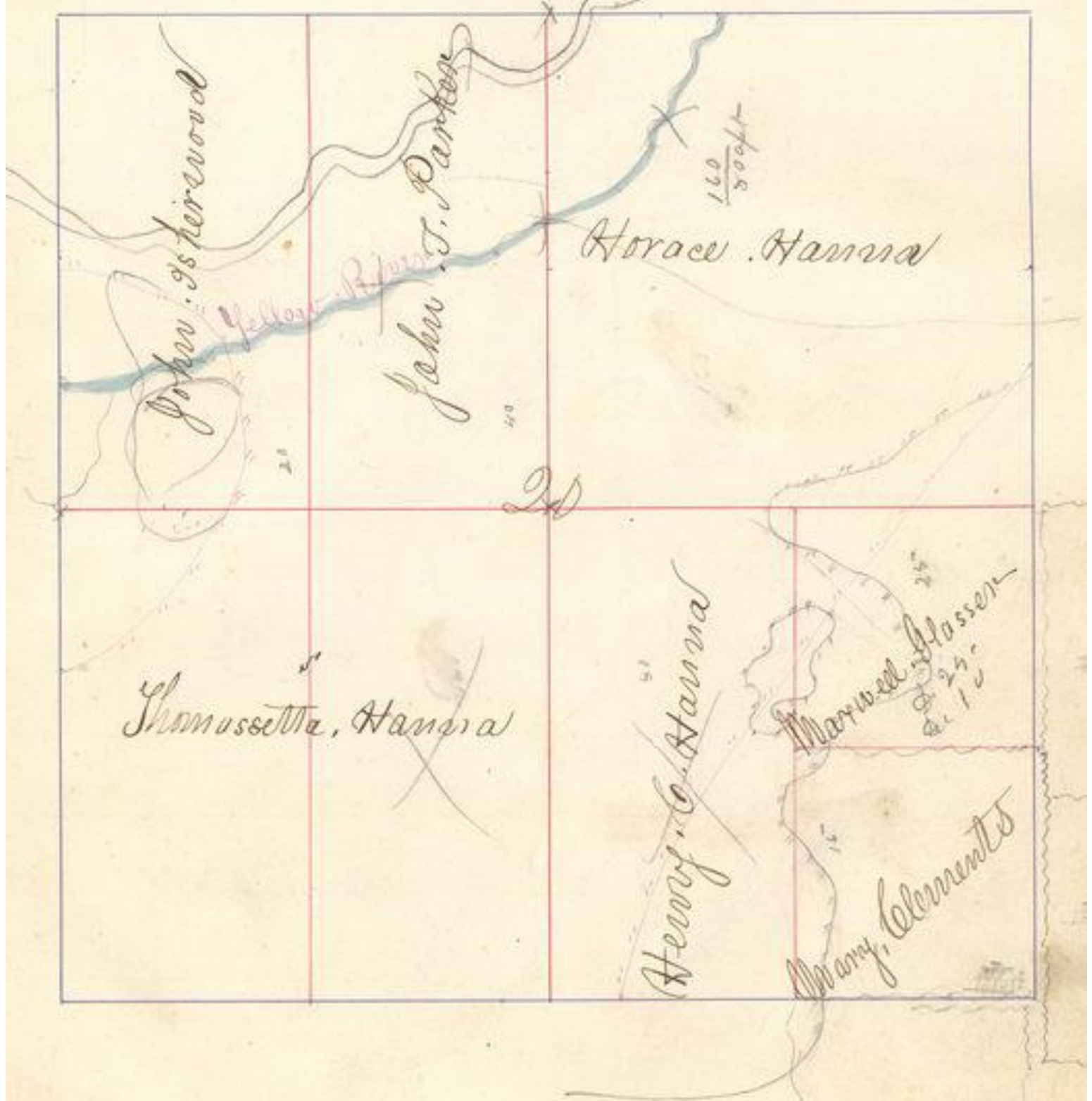



Section 21, Town 33, Range 9

<p>80 600ft</p> <p>Henry C. Hanna</p>	<p>20</p> <p>Samuel S. Hanna</p>	<p>Alexander Andrews</p>
<p>40 1200ft</p> <p>James Peeler</p>	<p>40 1200ft</p> <p>James Peeler</p>	<p>Orson Humphreys</p>
<p>50 1200ft</p> <p>John Noel</p>	<p>80 600ft</p> <p>Charles Hanna</p>	<p>50 600ft</p> <p>Daniel Pratt</p>
<p>30 900ft</p>	<p>James Jackson</p> <p><del>Adam Bingham</del></p>	<p>James Peeler</p>

Section

99

Town

38

Range

9

Thos. Casenough  
100

Nelson Tillman  
1 13<sup>00</sup>

Robert Shields  
40<sup>00</sup>

P.K.F.P.M.

22

Shaw

A.P. Dicks  
40

Robt. H. Bender  
40

33

Section

marks

10

George Carver

Israel, Sherbondy

Shields Section

Point

Lehman

Tillman

2 26 Lane

3 4

6 16, H. Bender

10 16, H. Bender

11 16, H. Bender

14 16, H. Bender

15 16, H. Bender

Hain Bonds

Left, Young

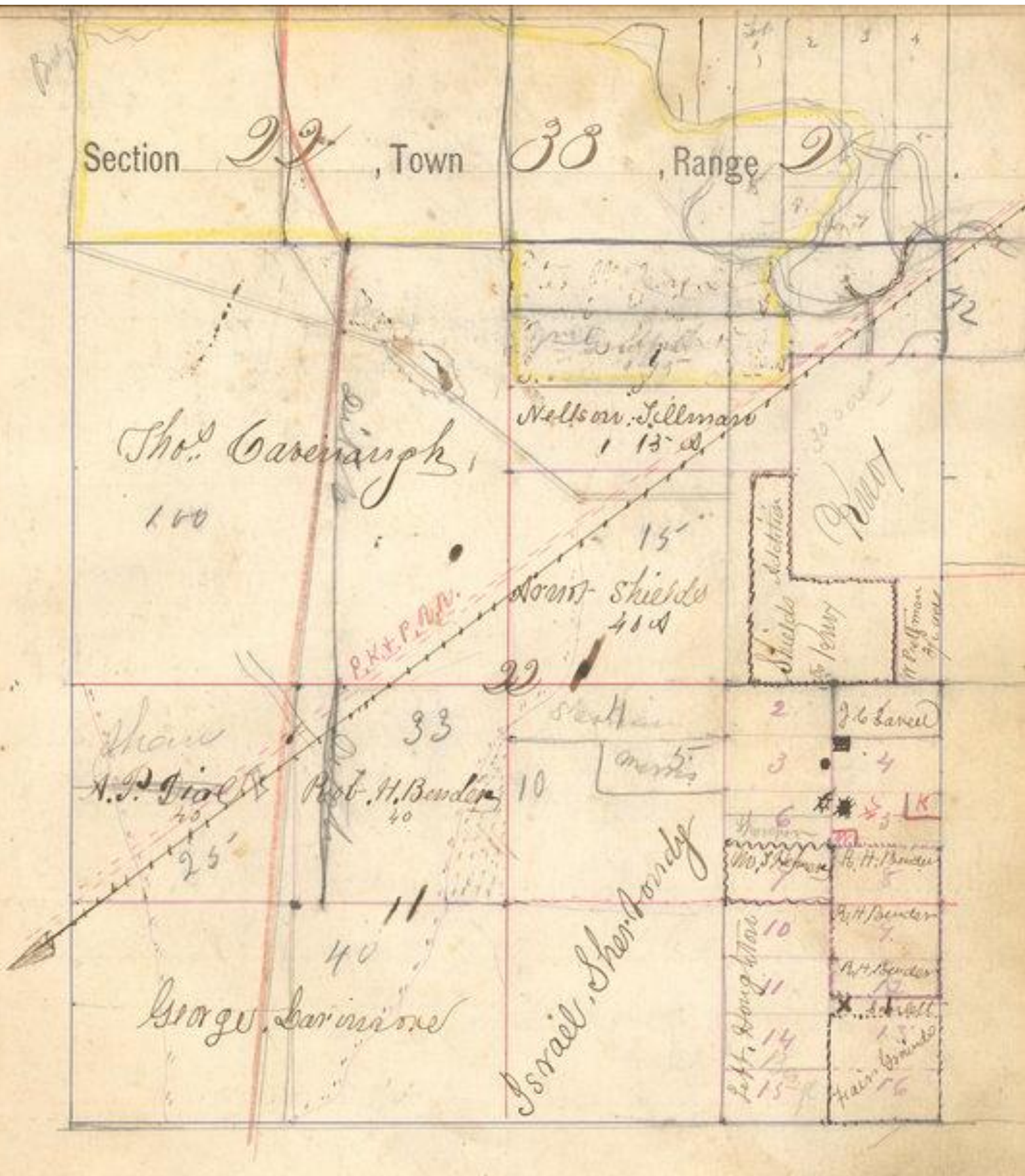



- school House
- S. Beatty house
- \* J. P. Frye house
- X Scarton house

Co/r of S.E. 1/4 Sec 22 T33.R.2 is now owned and leased to the following named persons

- Lot 1 - John C. Learew
- do 2 - Daniel Goltz
- do 3 - Samuel Beatty
- do 4 - J. D. Koffel
- Pl. of 5 marked K. J. D. Koffel
- do 6 " W. John Orosh Kosaki
- do 7 " W. Mahala, Hong
- do 8, 9, 10, 11, 12, 13, 14, 15, 16, 17, 18, 19, 20, 21, 22, 23, 24, 25, 26, 27, 28, 29, 30, 31, 32, 33, 34, 35, 36, 37, 38, 39, 40, 41, 42, 43, 44, 45, 46, 47, 48, 49, 50, 51, 52, 53, 54, 55, 56, 57, 58, 59, 60, 61, 62, 63, 64, 65, 66, 67, 68, 69, 70, 71, 72, 73, 74, 75, 76, 77, 78, 79, 80, 81, 82, 83, 84, 85, 86, 87, 88, 89, 90, 91, 92, 93, 94, 95, 96, 97, 98, 99, 100, 101, 102, 103, 104, 105, 106, 107, 108, 109, 110, 111, 112, 113, 114, 115, 116, 117, 118, 119, 120, 121, 122, 123, 124, 125, 126, 127, 128, 129, 130, 131, 132, 133, 134, 135, 136, 137, 138, 139, 140, 141, 142, 143, 144, 145, 146, 147, 148, 149, 150, 151, 152, 153, 154, 155, 156, 157, 158, 159, 160, 161, 162, 163, 164, 165, 166, 167, 168, 169, 170, 171, 172, 173, 174, 175, 176, 177, 178, 179, 180, 181, 182, 183, 184, 185, 186, 187, 188, 189, 190, 191, 192, 193, 194, 195, 196, 197, 198, 199, 200, 201, 202, 203, 204, 205, 206, 207, 208, 209, 210, 211, 212, 213, 214, 215, 216, 217, 218, 219, 220, 221, 222, 223, 224, 225, 226, 227, 228, 229, 230, 231, 232, 233, 234, 235, 236, 237, 238, 239, 240, 241, 242, 243, 244, 245, 246, 247, 248, 249, 250, 251, 252, 253, 254, 255, 256, 257, 258, 259, 260, 261, 262, 263, 264, 265, 266, 267, 268, 269, 270, 271, 272, 273, 274, 275, 276, 277, 278, 279, 280, 281, 282, 283, 284, 285, 286, 287, 288, 289, 290, 291, 292, 293, 294, 295, 296, 297, 298, 299, 300, 301, 302, 303, 304, 305, 306, 307, 308, 309, 310, 311, 312, 313, 314, 315, 316, 317, 318, 319, 320, 321, 322, 323, 324, 325, 326, 327, 328, 329, 330, 331, 332, 333, 334, 335, 336, 337, 338, 339, 340, 341, 342, 343, 344, 345, 346, 347, 348, 349, 350, 351, 352, 353, 354, 355, 356, 357, 358, 359, 360, 361, 362, 363, 364, 365, 366, 367, 368, 369, 370, 371, 372, 373, 374, 375, 376, 377, 378, 379, 380, 381, 382, 383, 384, 385, 386, 387, 388, 389, 390, 391, 392, 393, 394, 395, 396, 397, 398, 399, 400, 401, 402, 403, 404, 405, 406, 407, 408, 409, 410, 411, 412, 413, 414, 415, 416, 417, 418, 419, 420, 421, 422, 423, 424, 425, 426, 427, 428, 429, 430, 431, 432, 433, 434, 435, 436, 437, 438, 439, 440, 441, 442, 443, 444, 445, 446, 447, 448, 449, 450, 451, 452, 453, 454, 455, 456, 457, 458, 459, 460, 461, 462, 463, 464, 465, 466, 467, 468, 469, 470, 471, 472, 473, 474, 475, 476, 477, 478, 479, 480, 481, 482, 483, 484, 485, 486, 487, 488, 489, 490, 491, 492, 493, 494, 495, 496, 497, 498, 499, 500, 501, 502, 503, 504, 505, 506, 507, 508, 509, 510, 511, 512, 513, 514, 515, 516, 517, 518, 519, 520, 521, 522, 523, 524, 525, 526, 527, 528, 529, 530, 531, 532, 533, 534, 535, 536, 537, 538, 539, 540, 541, 542, 543, 544, 545, 546, 547, 548, 549, 550, 551, 552, 553, 554, 555, 556, 557, 558, 559, 560, 561, 562, 563, 564, 565, 566, 567, 568, 569, 570, 571, 572, 573, 574, 575, 576, 577, 578, 579, 580, 581, 582, 583, 584, 585, 586, 587, 588, 589, 590, 591, 592, 593, 594, 595, 596, 597, 598, 599, 600, 601, 602, 603, 604, 605, 606, 607, 608, 609, 610, 611, 612, 613, 614, 615, 616, 617, 618, 619, 620, 621, 622, 623, 624, 625, 626, 627, 628, 629, 630, 631, 632, 633, 634, 635, 636, 637, 638, 639, 640, 641, 642, 643, 644, 645, 646, 647, 648, 649, 650, 651, 652, 653, 654, 655, 656, 657, 658, 659, 660, 661, 662, 663, 664, 665, 666, 667, 668, 669, 670, 671, 672, 673, 674, 675, 676, 677, 678, 679, 680, 681, 682, 683, 684, 685, 686, 687, 688, 689, 690, 691, 692, 693, 694, 695, 696, 697, 698, 699, 700, 701, 702, 703, 704, 705, 706, 707, 708, 709, 710, 711, 712, 713, 714, 715, 716, 717, 718, 719, 720, 721, 722, 723, 724, 725, 726, 727, 728, 729, 730, 731, 732, 733, 734, 735, 736, 737, 738, 739, 740, 741, 742, 743, 744, 745, 746, 747, 748, 749, 750, 751, 752, 753, 754, 755, 756, 757, 758, 759, 760, 761, 762, 763, 764, 765, 766, 767, 768, 769, 770, 771, 772, 773, 774, 775, 776, 777, 778, 779, 780, 781, 782, 783, 784, 785, 786, 787, 788, 789, 790, 791, 792, 793, 794, 795, 796, 797, 798, 799, 800, 801, 802, 803, 804, 805, 806, 807, 808, 809, 810, 811, 812, 813, 814, 815, 816, 817, 818, 819, 820, 821, 822, 823, 824, 825, 826, 827, 828, 829, 830, 831, 832, 833, 834, 835, 836, 837, 838, 839, 840, 841, 842, 843, 844, 845, 846, 847, 848, 849, 850, 851, 852, 853, 854, 855, 856, 857, 858, 859, 860, 861, 862, 863, 864, 865, 866, 867, 868, 869, 870, 871, 872, 873, 874, 875, 876, 877, 878, 879, 880, 881, 882, 883, 884, 885, 886, 887, 888, 889, 890, 891, 892, 893, 894, 895, 896, 897, 898, 899, 900, 901, 902, 903, 904, 905, 906, 907, 908, 909, 910, 911, 912, 913, 914, 915, 916, 917, 918, 919, 920, 921, 922, 923, 924, 925, 926, 927, 928, 929, 930, 931, 932, 933, 934, 935, 936, 937, 938, 939, 940, 941, 942, 943, 944, 945, 946, 947, 948, 949, 950, 951, 952, 953, 954, 955, 956, 957, 958, 959, 960, 961, 962, 963, 964, 965, 966, 967, 968, 969, 970, 971, 972, 973, 974, 975, 976, 977, 978, 979, 980, 981, 982, 983, 984, 985, 986, 987, 988, 989, 990, 991, 992, 993, 994, 995, 996, 997, 998, 999, 1000

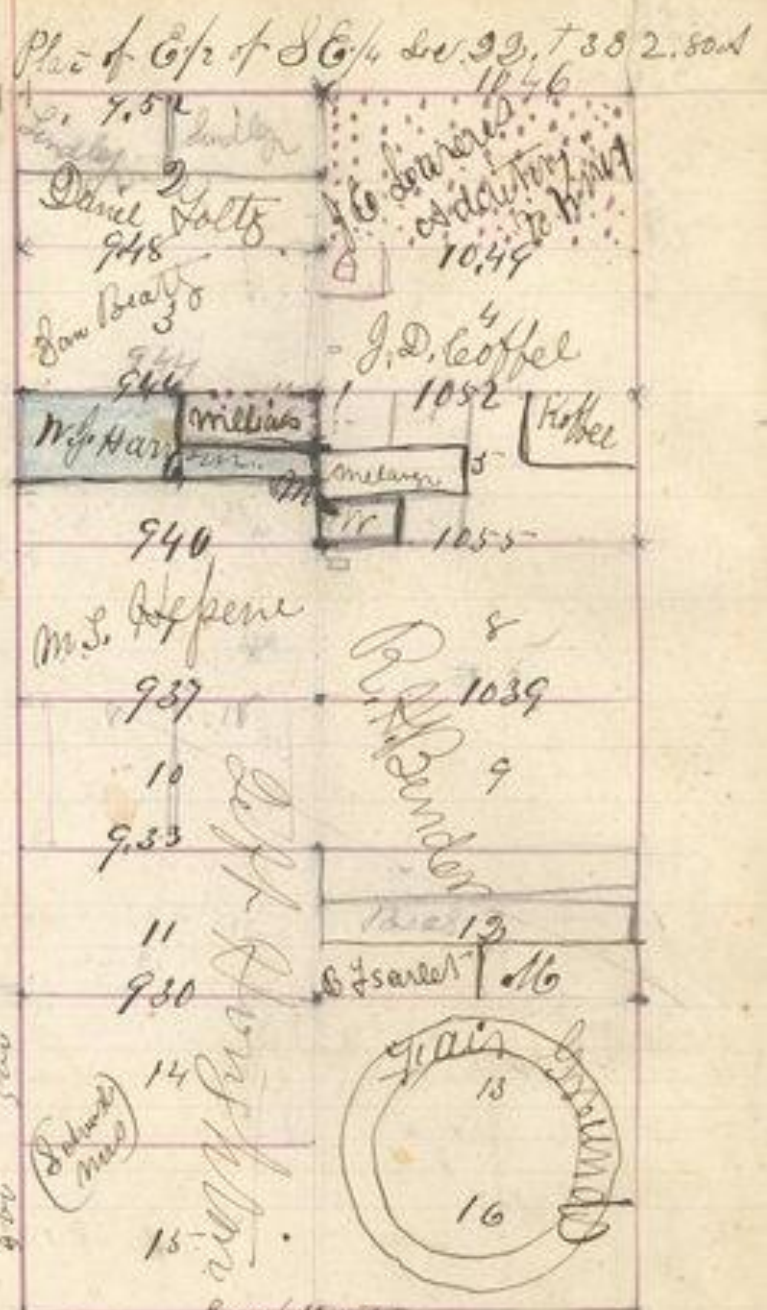

Explanation  
 No. 1, 2, 3, 4, 5, 6, 7, 8, 9, 10, 11, 12, 13, 14, 15, 16  
 Mr. Joseph M. McCormick  
 Mr. Joseph M. McCormick  
 Mr. Orash Koshike

Survey Record B pgs. 65-





Section 24, Town 33, Range 2



from 1 to 2, 250 feet lot fence -  
 1 - 3-13 55 "  
 3 - 21-13 30 - in middle of the river  
 B.S. at 5. Maple. 10. in. S 30° 11. 75 feet



Section 25, Town 33, Range 9

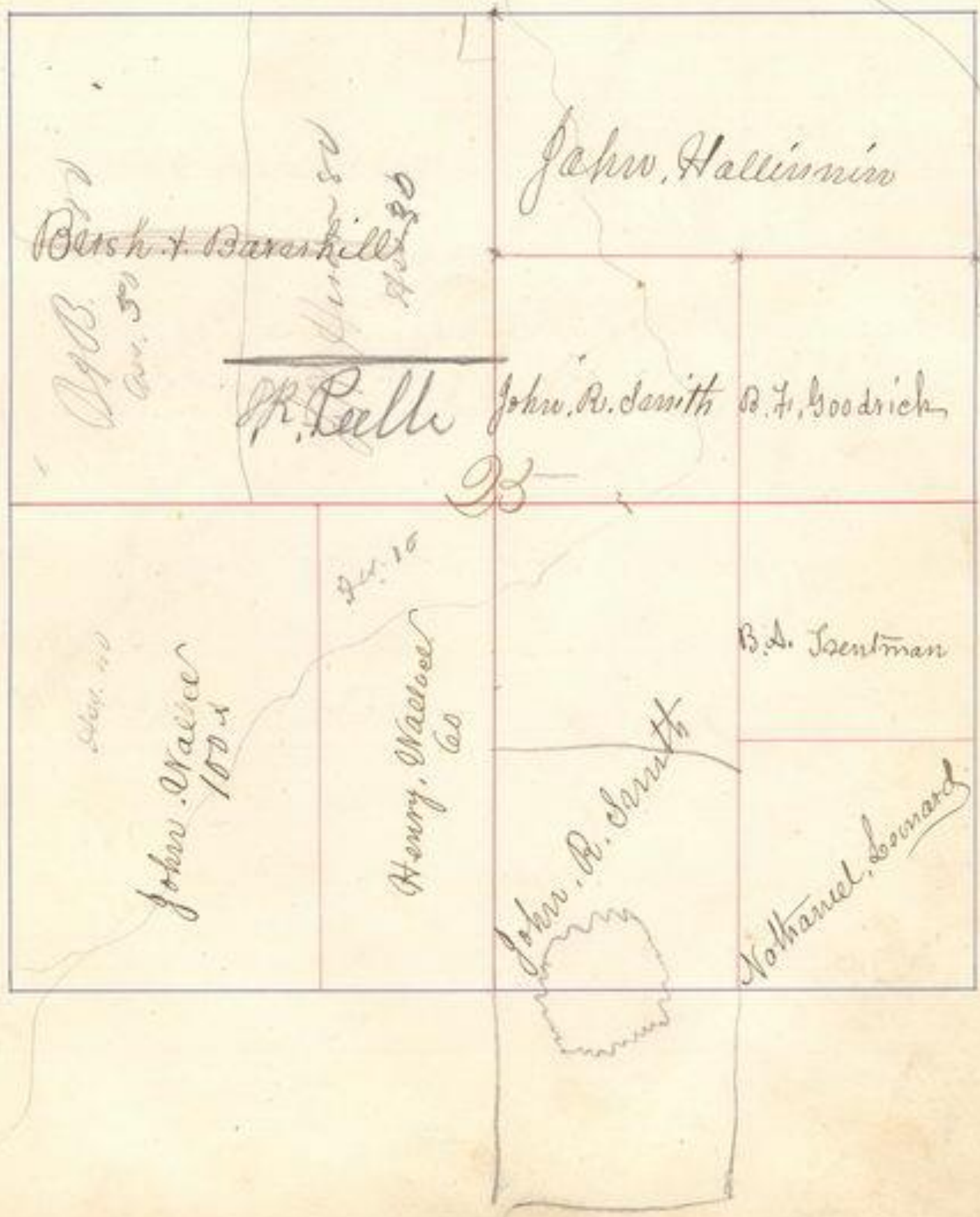

~~Berk & Barenhill~~  
1903  
Ac. 300

John Hallisviro

R. Peelle John R. Smith B. F. Goodrich

25

Ac. 100  
John Wallace  
100 A

Ac. 10  
Henry Wallace  
Co

B. A. Isentman

John R. Smith

Nathaniel Leonard



Section 26, Town 33, Range 9

Geo. A. Crabber  
Nov. 24

Wm. J. Hamano  
Nov. 25 30 4

J. L. Bearwatter  
Nov. 25 30 4  
5 5 1/2 plus 40

Ebinger, Caminon  
Nov. 25 30 4

Wm. Reeve + Glid  
Nov. 30 4

Joseph, Reeder, Est  
Charles, Humphrey, Est  
Nov. 75

26

W. H. Segraves  
Nov. 73

John, Batson  
Nov. 70

Nov. 75  
Glidden, Reeve + Glidden

John Batson  
Nov. 70

Nov. 75  
Same, Y. Gary

Section 2<sup>a</sup>, Town 33, Range 2

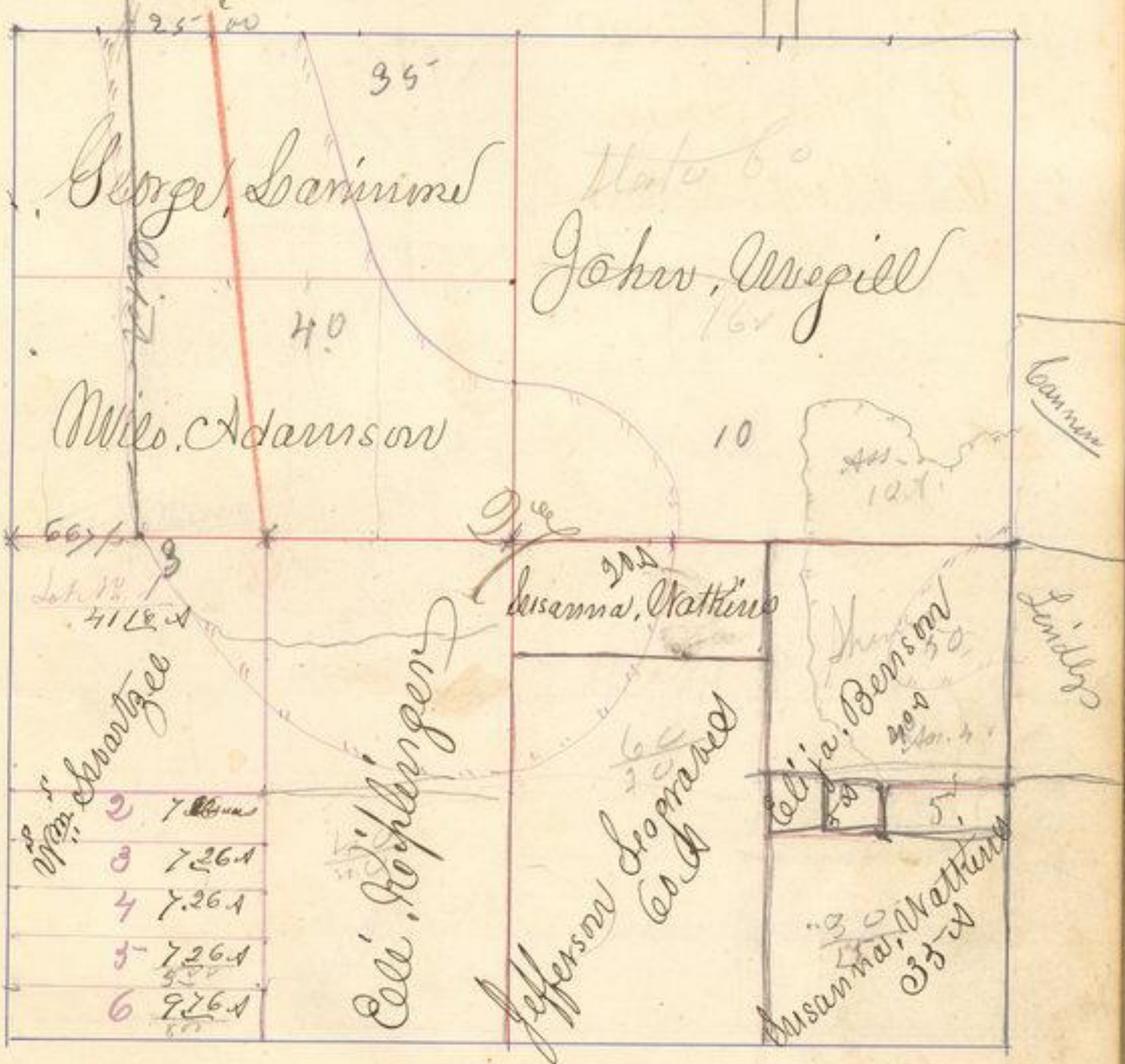

W<sup>1</sup>/<sub>2</sub> of S<sup>1</sup>/<sub>4</sub> of 27+33 R. 2, W taxed as follows for 1871

lots n<sup>o</sup> 1, 2, 3 Mrs Swartzell

" n<sup>o</sup> 4 Sateira, Sareu

in n<sup>o</sup> 5 John, Canoy

lot n<sup>o</sup> 6 Mary Parker



Section

98

Town

33

Range

9

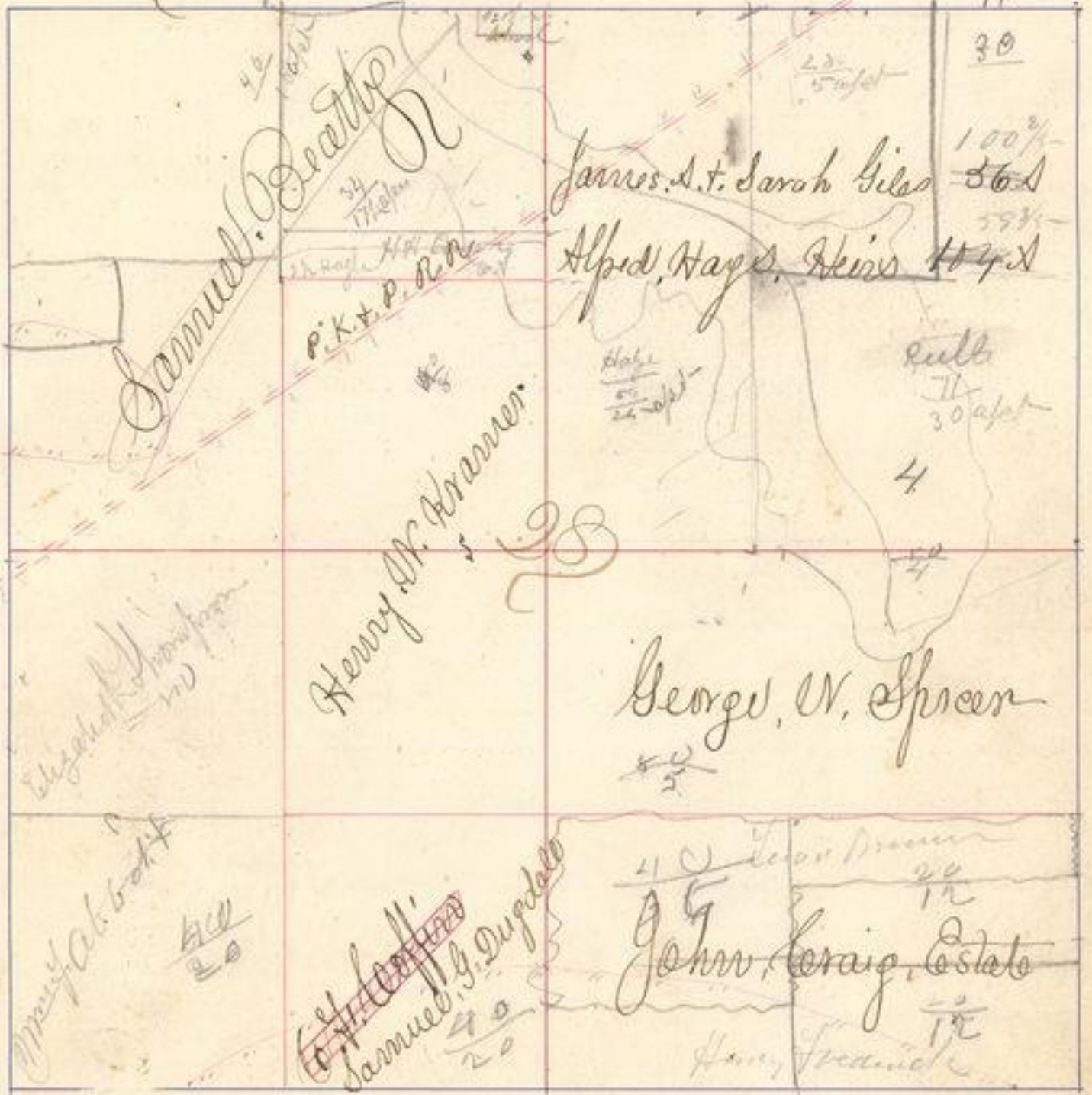

George Giles -  $2\frac{1}{2} \times 100\frac{2}{5} = \frac{2}{7} + \frac{502}{5} = 24\frac{24}{36}$

Ed J Keller -  $5\frac{1}{2} \times 100\frac{2}{5} = \frac{5}{7} + \frac{502}{5} = 71\frac{23}{31}$

		25.10 ch
	Francis A. Wags & others 5-9 3/8-aces	100 2/3-aces James A. Keller
28		25.10 ch
		10.00



Section 29, Town 33, Range 2

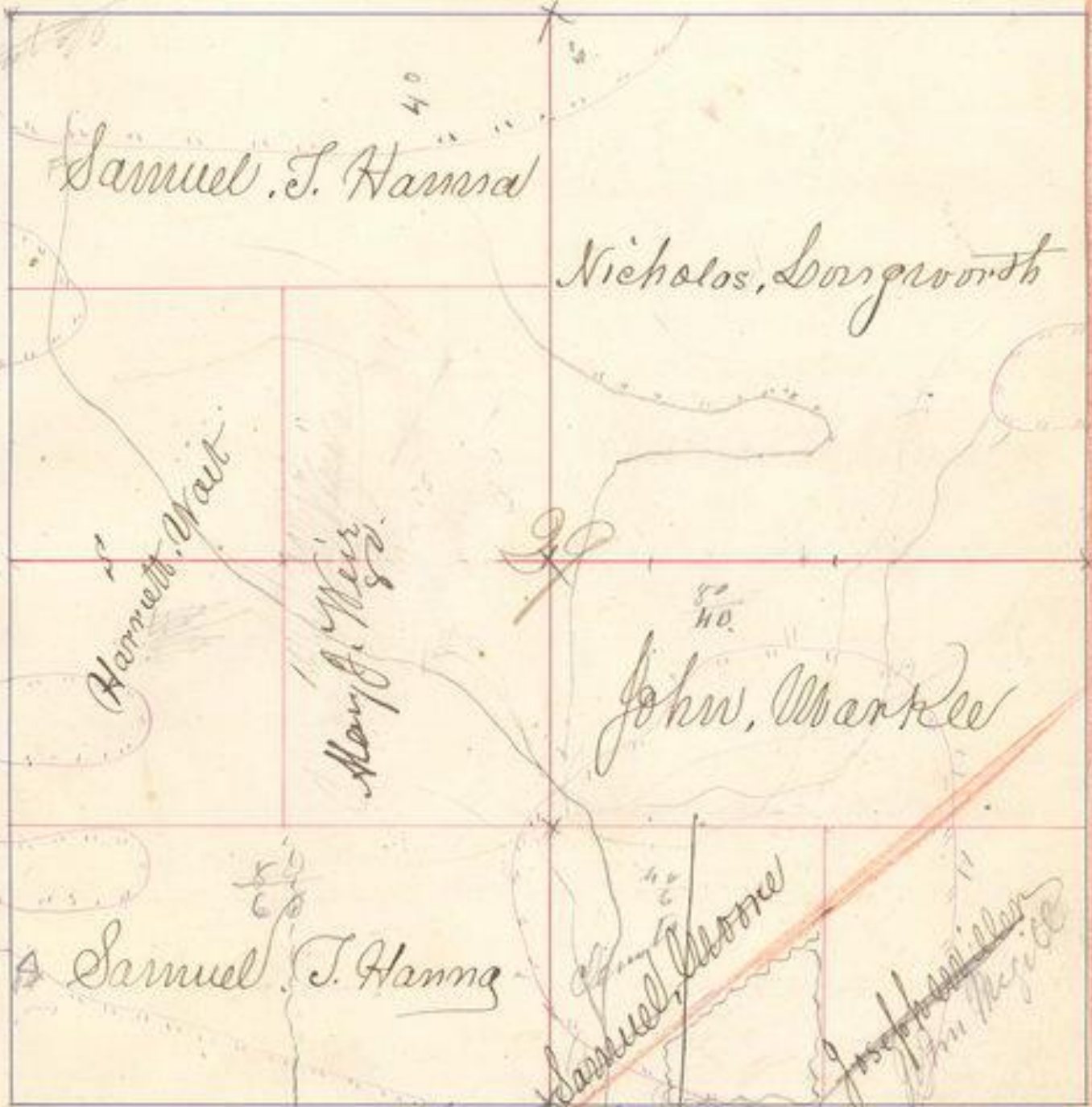
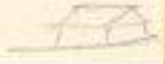

Samuel T. Hannal

Nicholas Longworth

Harrett Wait

Mary J. Weir

John Wankle

Samuel T. Hannal

Samuel Moore

Joseph ...



Section 30, Town 33, Range 2

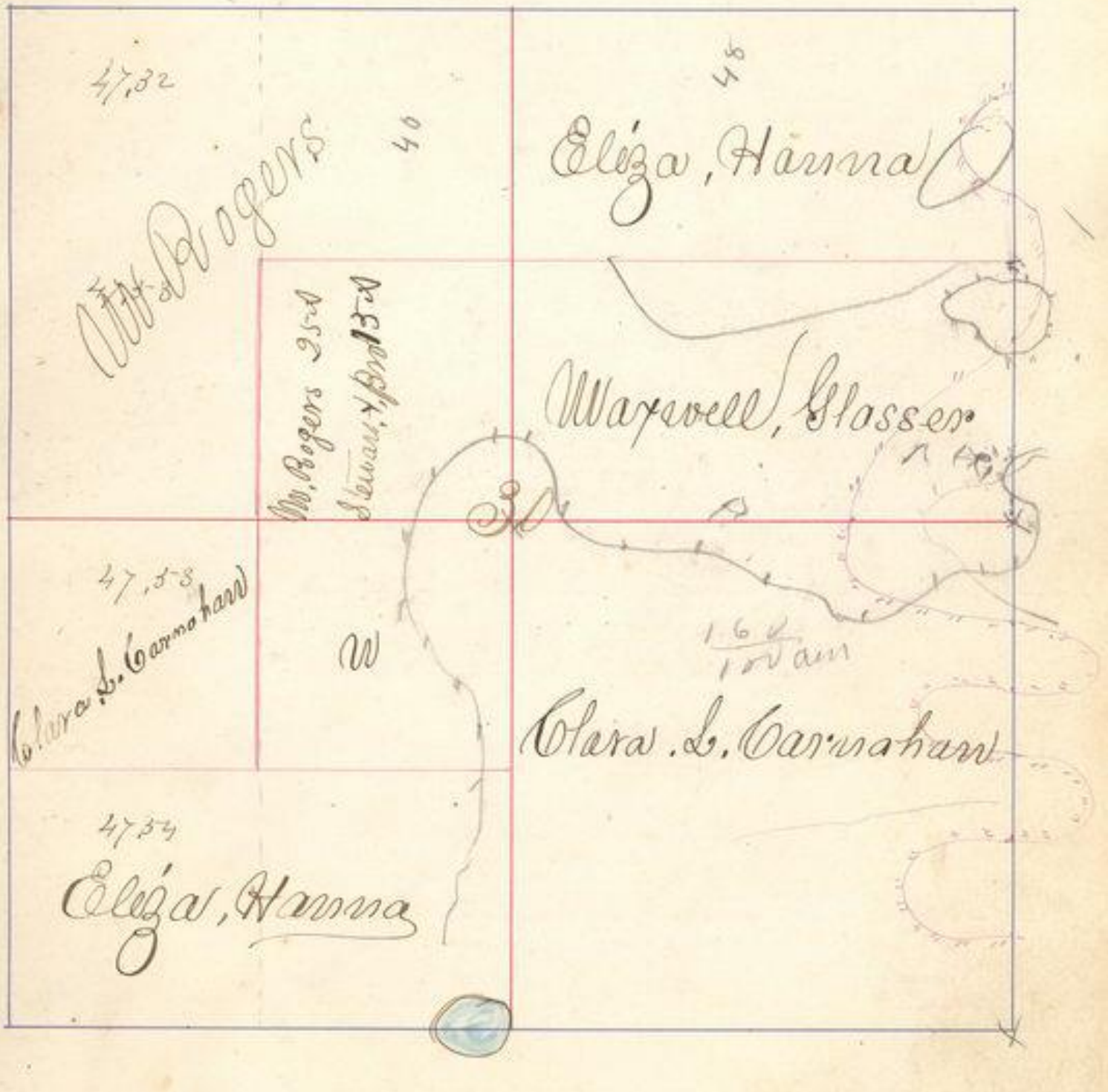

Section 31, Town 33, Range 2

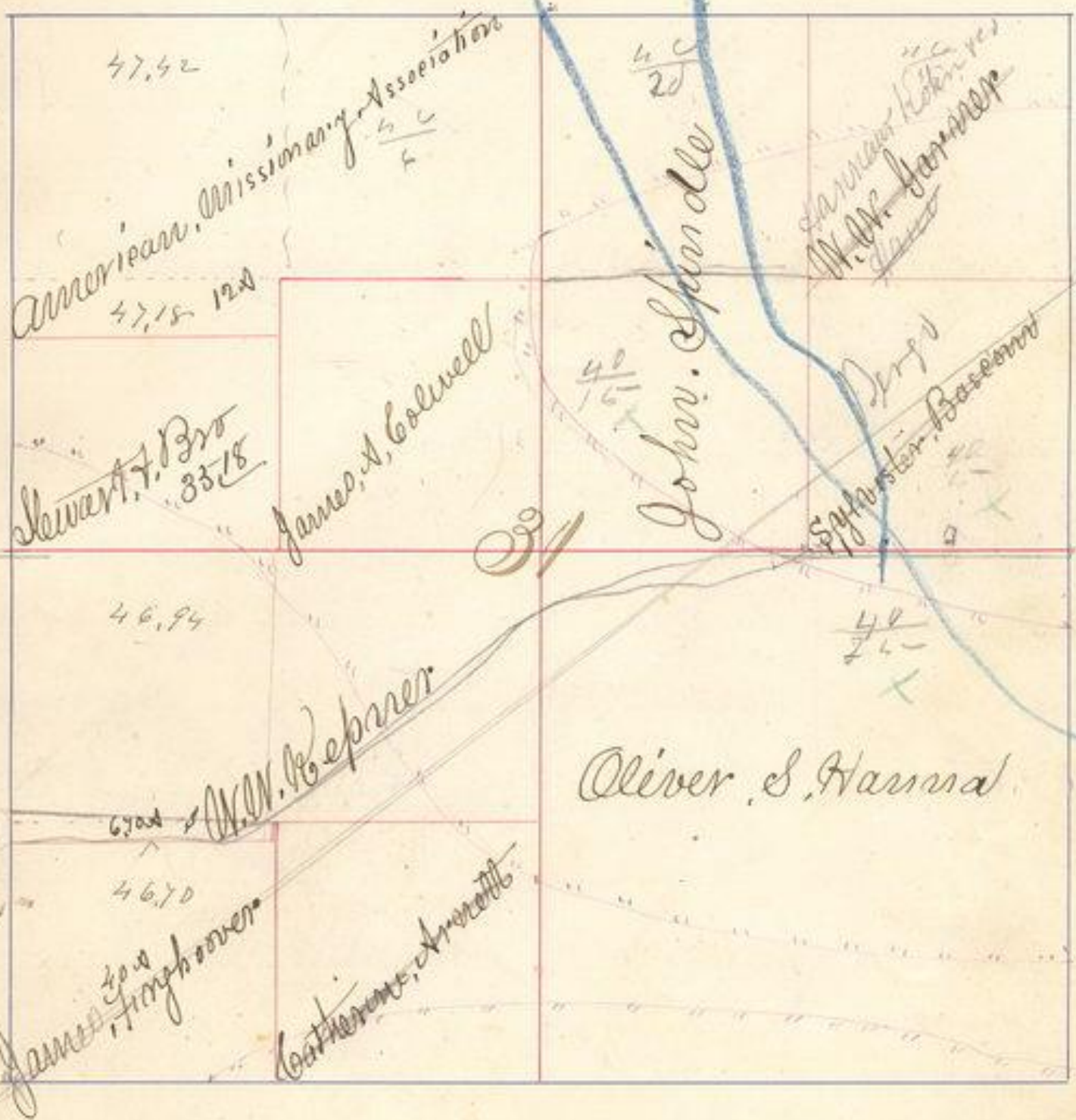



Section 32, Town 33, Range 2



Section 33, Town 33, Range 2

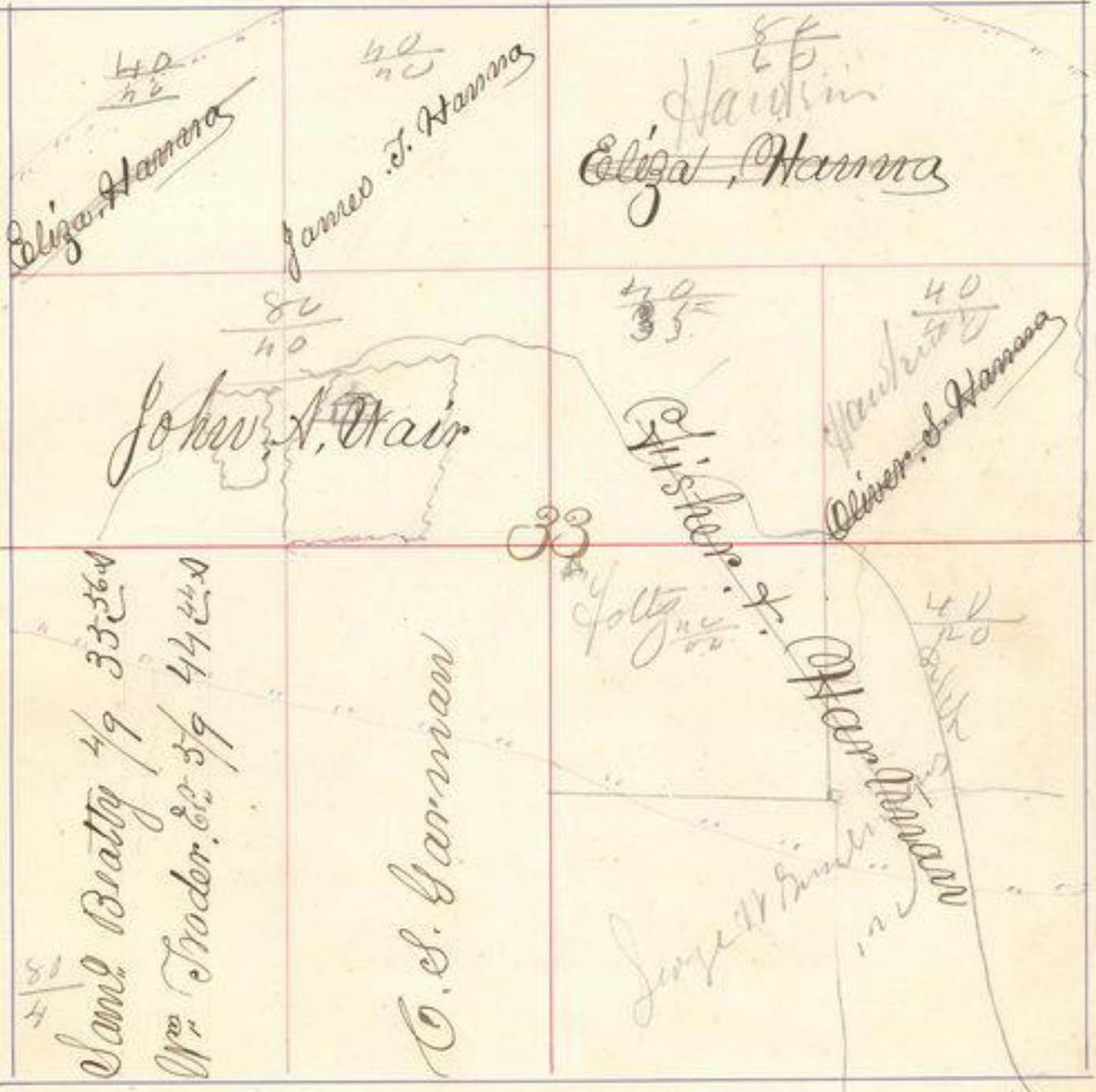



Section 34, Town 33, Range 2



Section 33, Town 33, Range 9

<p><del>Am. B. Co.</del> <del>Carroll, Am. B. Co.</del> Apr. 10</p>	<p>16 Acres Elis. H. Parker Apr. 3</p>	<p>Elizabeth Grindle Apr. 40</p> <p>A. B. D. Grindle</p>
<p>Apr. 60 David Carr</p>		<p>Elizabeth Grindle Apr. 30</p>
<p>Apr. 10 Ephraim Griffith Co. A</p>	<p>Apr. 10 Sayers, H. W. 204</p>	<p>Apr. 20 Godfrey Shroder</p>
<p>Apr. 10 Eliza Harniss Apr. 10</p>		



Section 36, Town 33, Range 2

