

No 4

California

Town, 32, R. 2

1877

Section 1

Town

32

Range

2

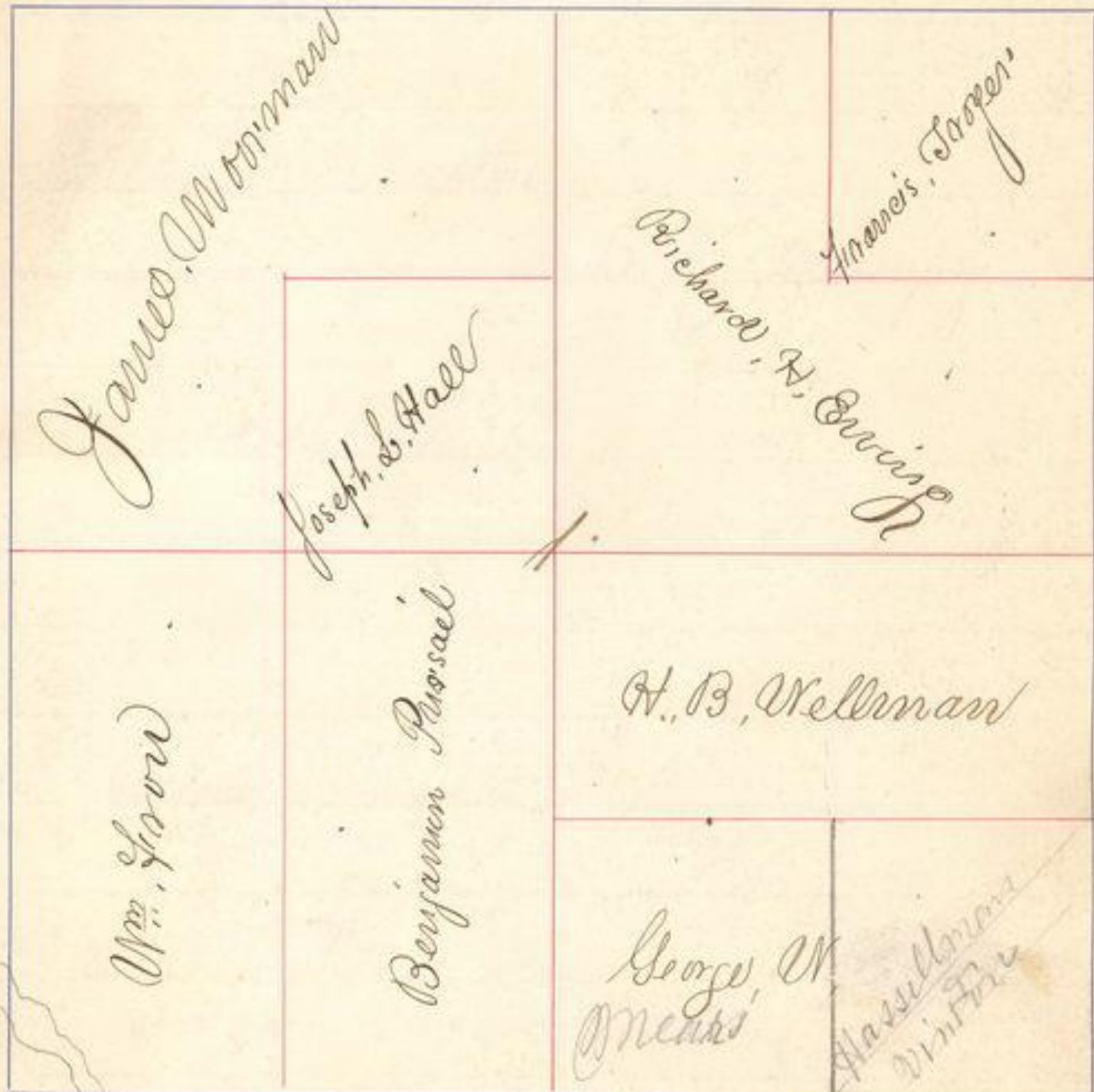

Section 9, Town 30, Range 9.

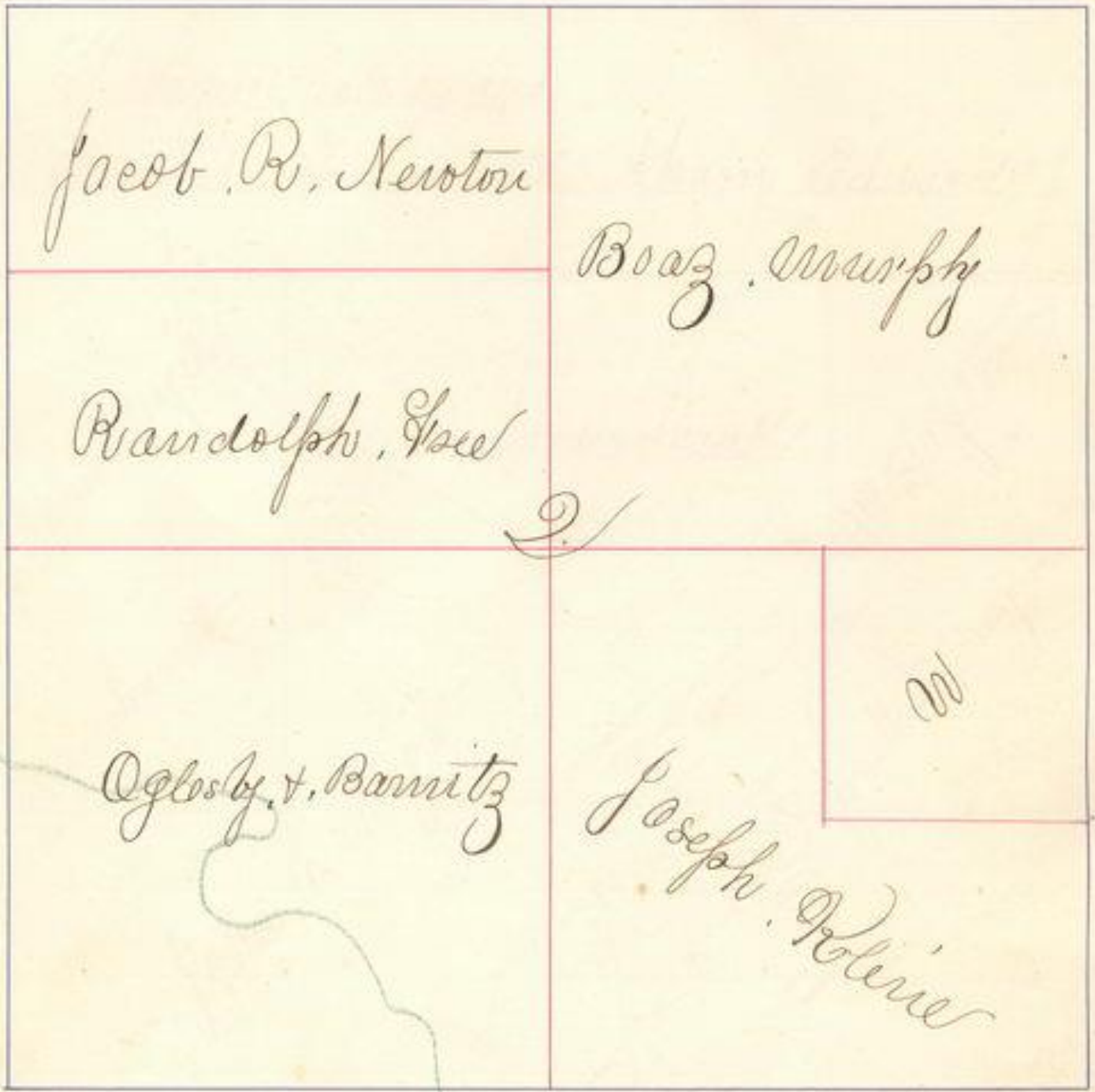

Section 3, Town 32, Range 2



Section 4, Town 22, Range 2



Section 5, Town 32, Range 2

<p>Robt. Shurt $\frac{1}{2}$ Henry. Shurt $\frac{1}{2}$</p>	<p>Benjamin, Clearwater</p>
<p>Joshua German, Co. 1 90 A 80</p>	<p>George, W. Kemmer</p> <p>Isaac, Harmon</p>
<p>Joshua, N. German 90 A 10</p>	<p>Levi, Westover 90 A Cannon, Collins, 90 A</p>

Section 6, Town 32, Range 2

Wash. A. Short	J. D. Henshaw	Susanna, Kent	4688.0 John, Willen 400
John, Craig, Est.	Mrs. Houser	Aaron, N. H. Housen	Mr. J. Herman

Section , Town 22, Range 9

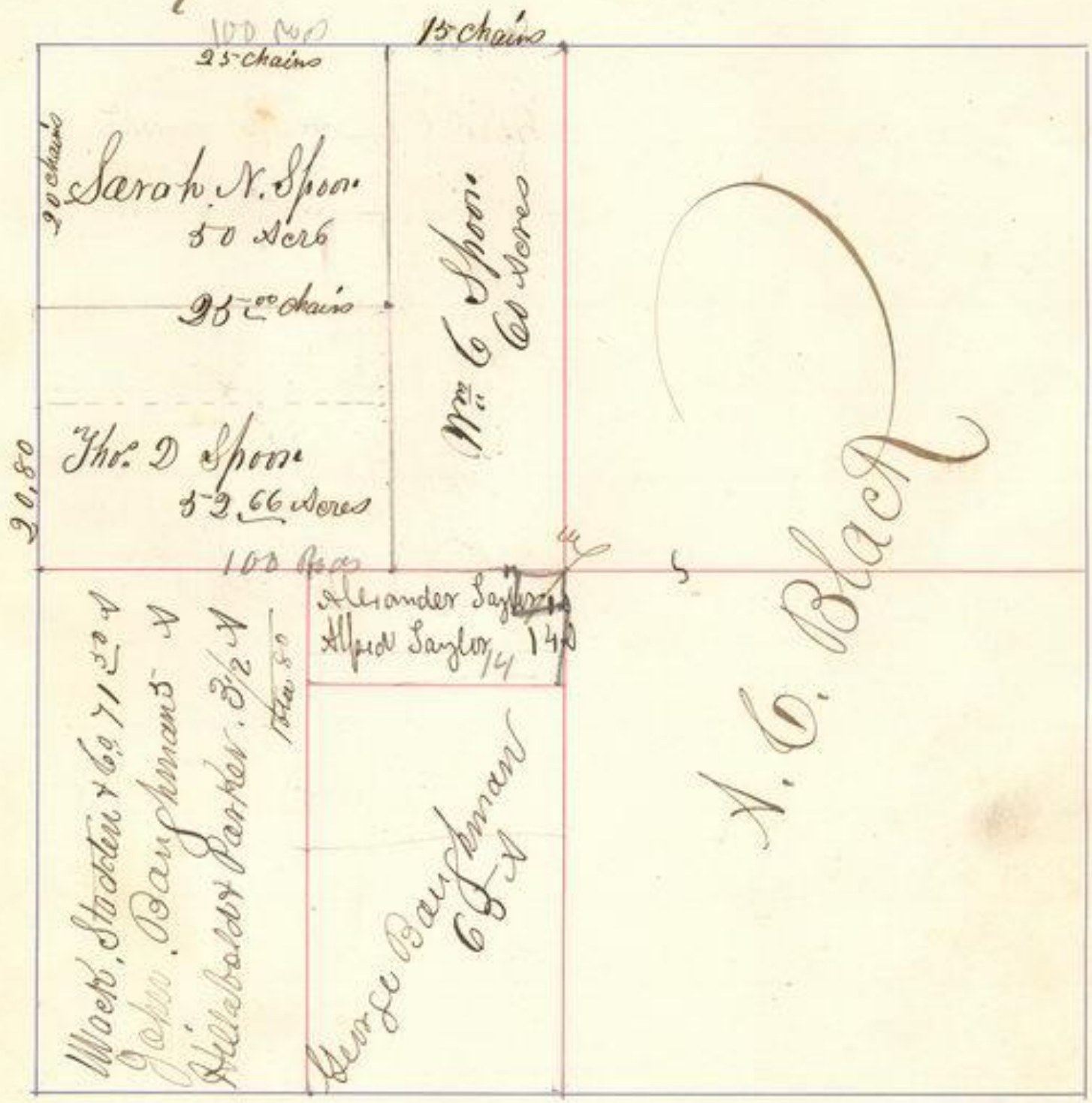

A. C. Black

Section

8

Town

22

Range

2

124

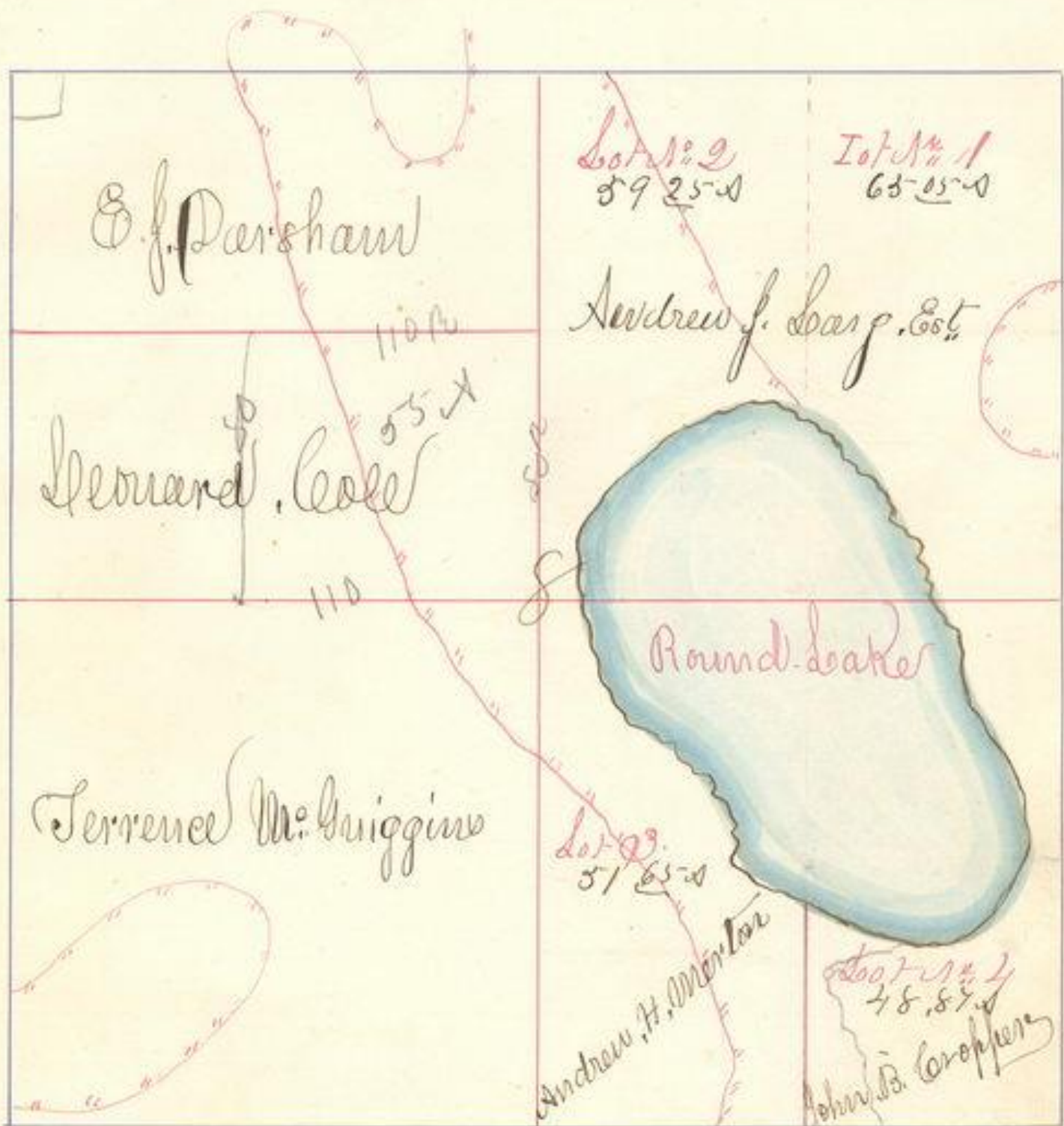

E. J. Parsham

Lot No. 2
59 25-0

Lot No. 1
63-05-0

Andrew J. Searp. Est.

Leonard Cole

110 ft

55 ft

Terrence McGuiggins

110

Round Lake

Lot No. 3
51 65-0

Andrew H. Merton

Lot No. 4
48 85-0
John B. Croppers

Section

9

Town

39

Range

2

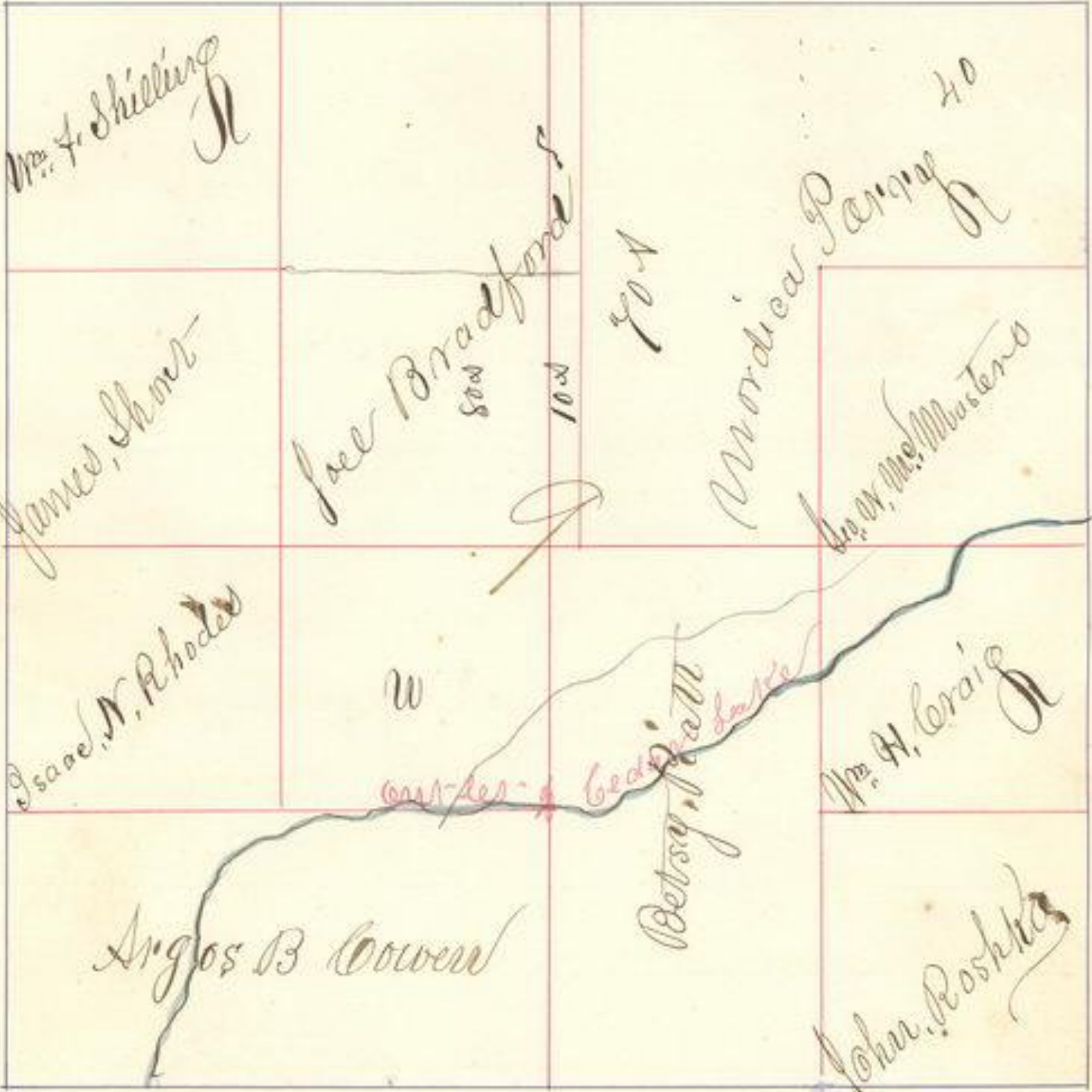

Section 18, Town 39, Range 9

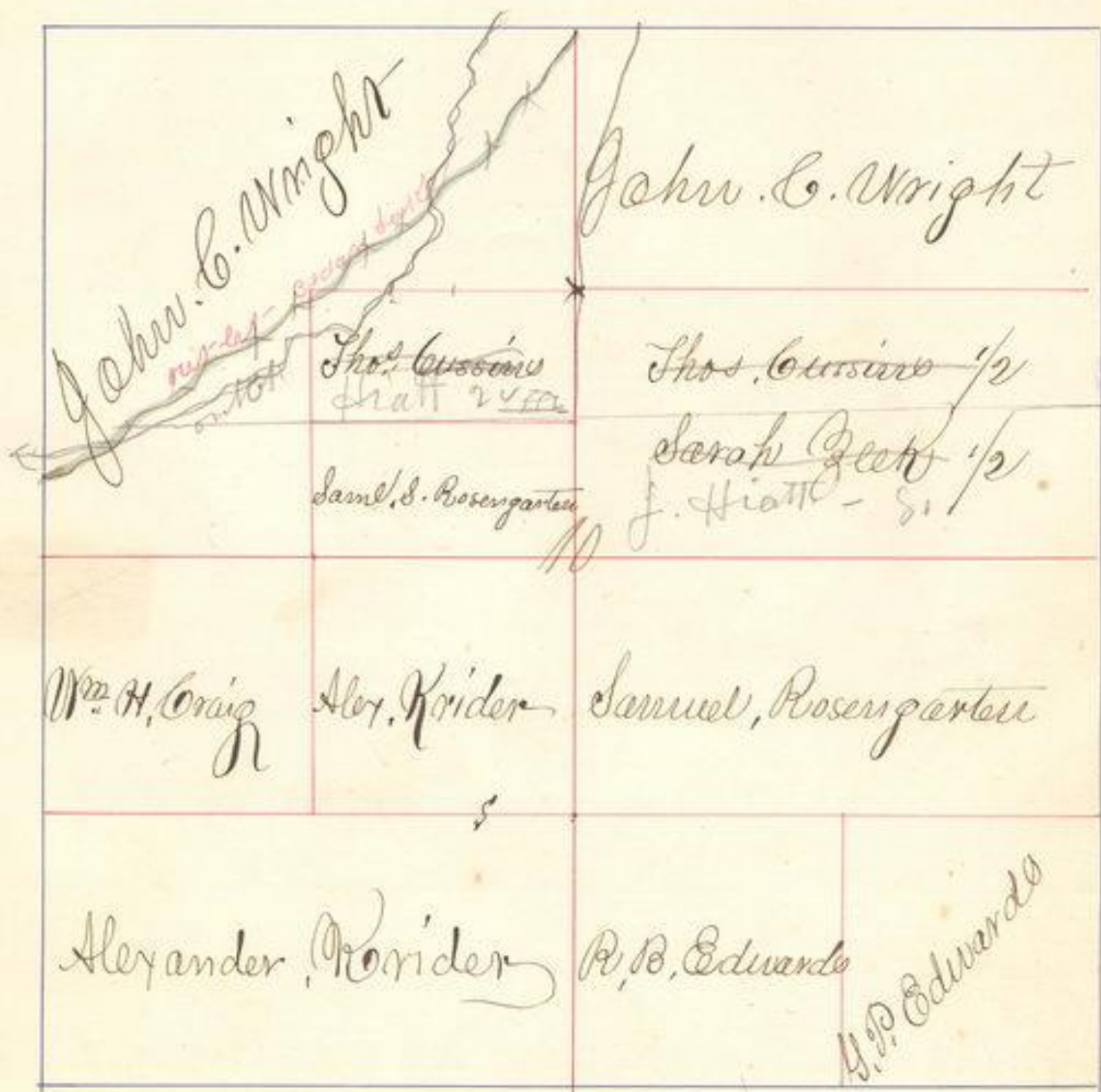

Section

19

Town

39

Range

9

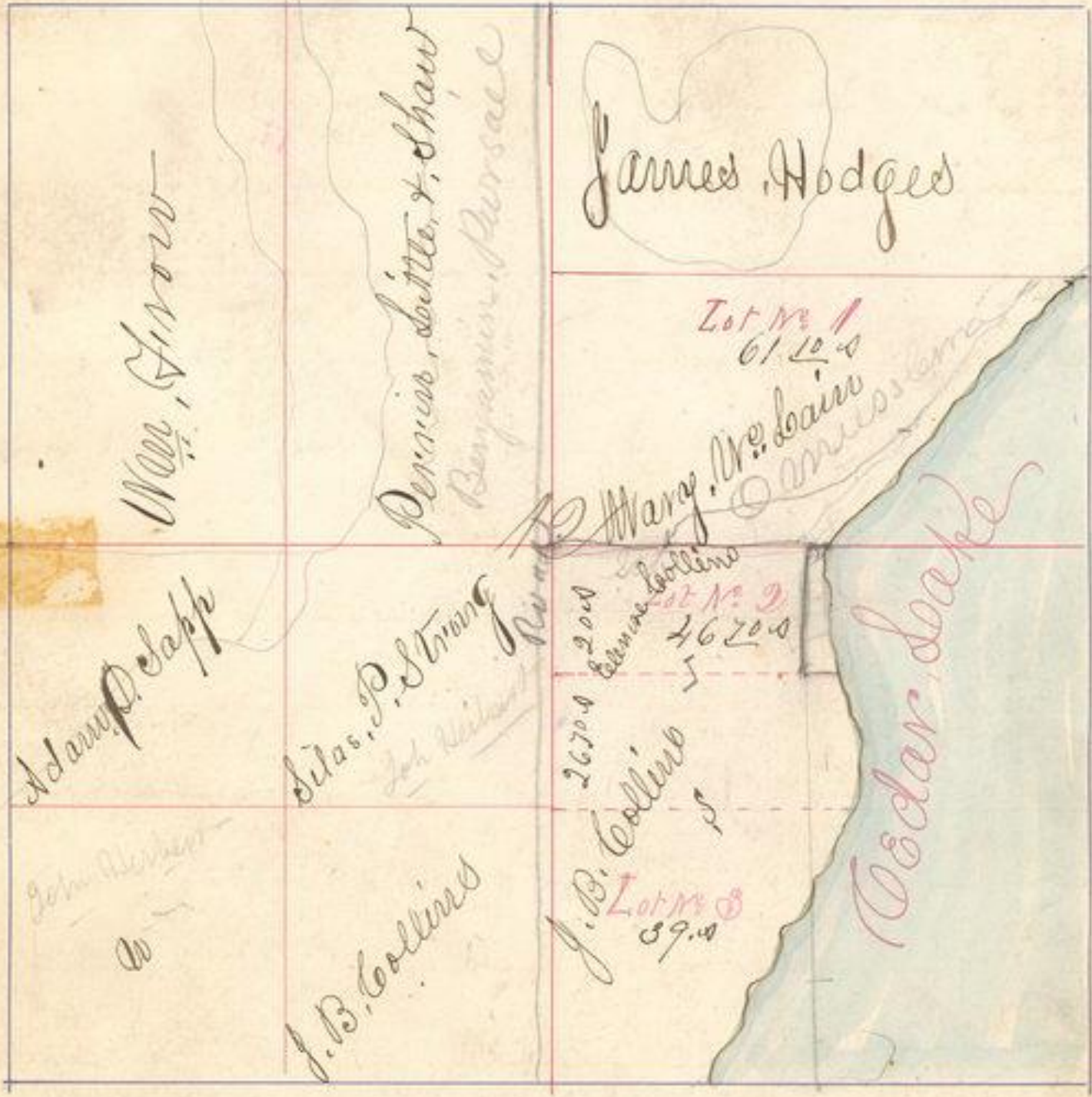

Section 13, Town 32, Range 2

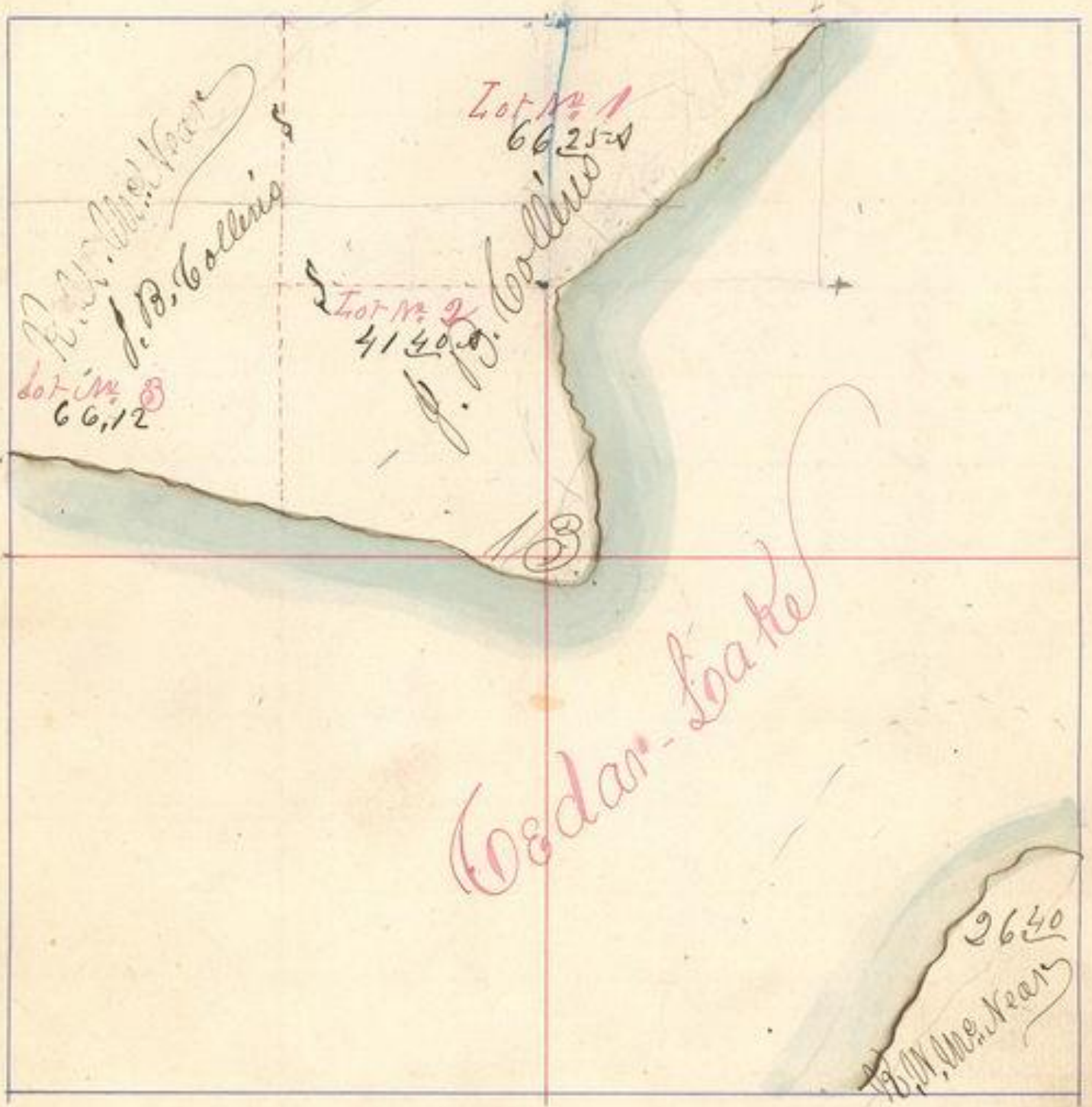

Section 14, Town 32, Range 2

Lot No 2
43-25-

Lot No 1
51-93-4

u

L. S. Wood

Samuel Beatty

Lot No 3
34-40-4

Crocker Lake

Samuel Beatty

Lot No 4
32-24

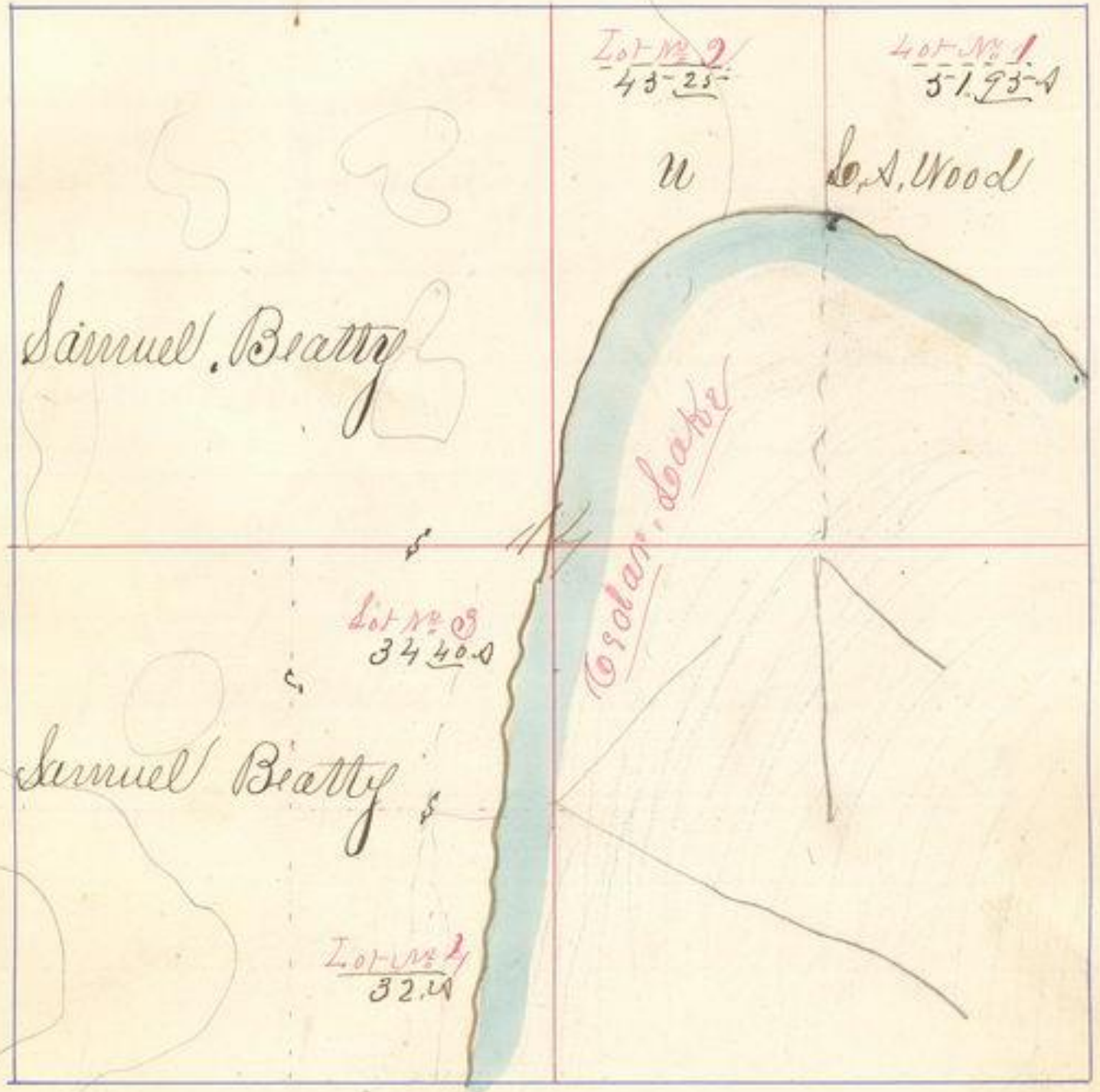

Section 18, Town 32, Range 2

Joseph H. Clark	James Brown 200	Henry Edwards
J. H. Clark 200		
John C. Baker Co. A		Mordica Parry
James Brown 200	18	
Joshua Boston Co. A		Mordica Parry A
Charles Day		C. H. Wolfe

3rd 1/4
5th 1/4

Section 16, Town 32, Range 2.

<p>Mathew J. Bolton Certy. new spt. 14/72</p>	<p>Mark E. Reebe</p>	<p>D. P. Pinner Certy. new spt. 8/72 Congressional land</p>	<p>James Brown</p>
<p>Leith W. School, land J. M. Smith Certy. new spt. 8/72</p>	<p>Pettie W. Klein</p>	<p>16</p>	<p>Truman W. Smith</p>
<p>Nathaniel Congressional Certy. new spt. 14/72</p>	<p>Ed. S. Leubesty</p>		
<p>Smith & Bailey Certy. new spt. 4th 1872</p>	<p>Peter E. Duffan</p>		<p>William H. Graven</p>

Sold to

Darius Pinnaf July 8/72

SW of SW 16 + 32 or 2?

- D. Pinnaf Certif Deed July 8/72 for NW of NW 1/4 16
Smith & Baer, Certif Deed June 24th 1872 SW of SW 16
Smith & Sporn Certif Deed July 8/72 SW of NW 1/4 16
Nathaniel Betson Deed Sep. 14/1872, NW 1/4 of NW 1/4 16
Nathaniel Betson Deed Sep. 14/1872, NW 1/4 of SW 1/4 16

Section 17th, Town 22, Range 2

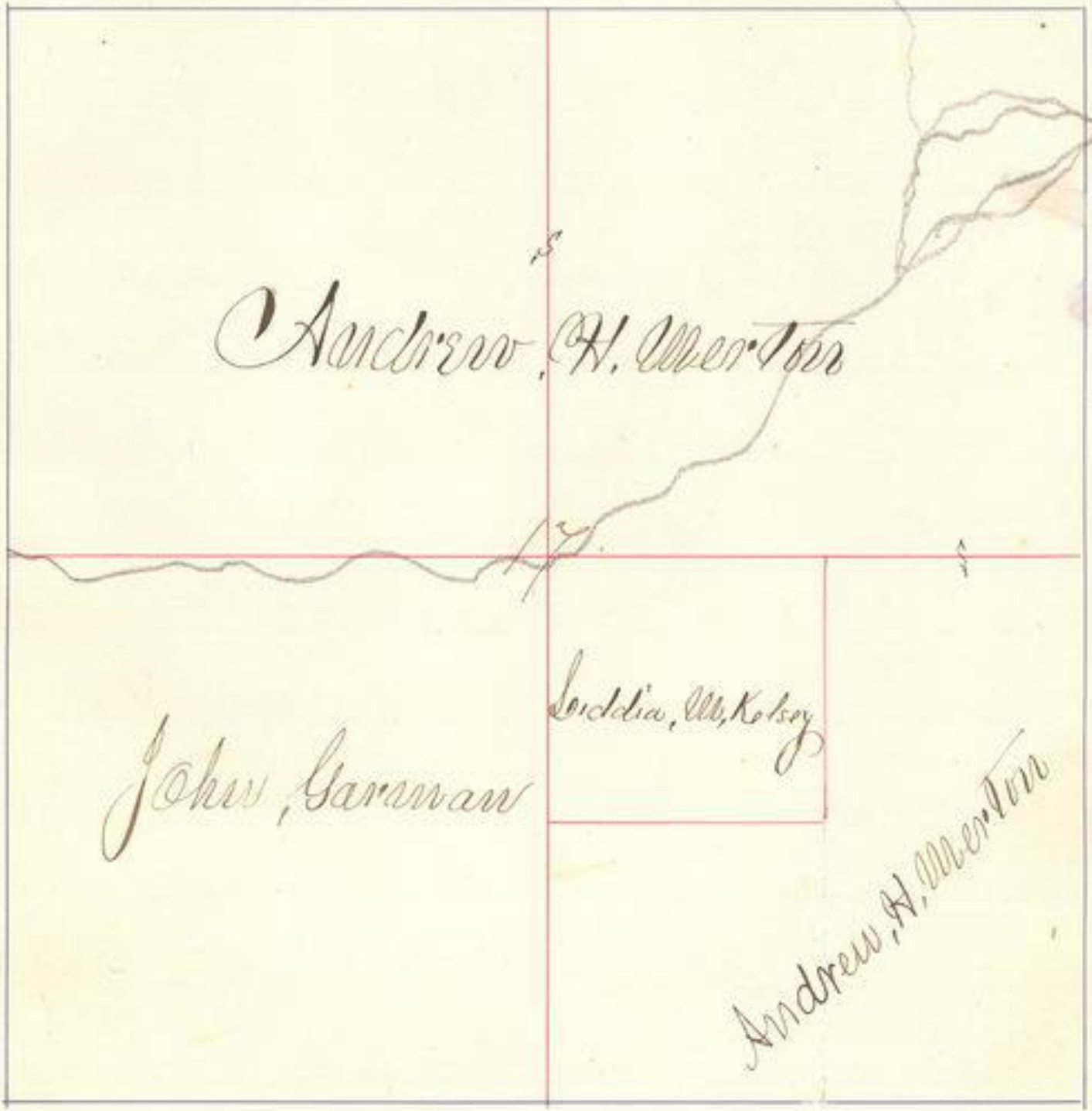

Andrew H. Wenton

John Garman

Laddia, W. Kelsey

Andrew H. Wenton

Section 18, Town 32, Range 9.

Simeon, Bates

$\frac{2}{9}$ Martha, W. Coe, pt 36-A
 $\frac{5}{9}$ Jourman, Grover pt. 43-A

Simeon, Bates

John, Colpinger

$\frac{2}{9}$ Martha, W. Coe, pt 36-A
 $\frac{5}{9}$ Jourman Grover pt. 43-A

Noah, W. Sherow

Wm. C. Barnett

Section 119, Town 32, Range 2

<p>4210⁰</p> <p>164⁶⁰ A</p> <p>Geo. W. W. Elfisk</p>	<p>James, Warren</p>	<p>Wm. G. W. Cornick</p>
<p>4220</p>	<p>Peter Geiser</p>	<p>Jeremiah Thomas</p>
<p>Colquhoun, J. P. Daniel Murphy 1/2</p>	<p>Robert S. Watts</p>	<p>W Mab's Rock S</p>

Section 20, Town 29, Range 1

James, H. Mills		Isaac, W. Bailey	
Jeremiah, Thomas		Wendal, L. Short	
	James, H. Mills	Lloyd, Glazebrook	Henry, Richardson
Mary, Walenget	G. B. Bingham		

Section 21, Town 32, Range 2

Joseph, Horner John, H. Vornhottz

40

Robt. Bender

Landl. Dept.

10

20

21

Josiah, Lombard Michael, M^o Gunnigal

Section 22, Town 39, Range 9



C S Libbitts to Charles W. Robinson

10 acres off the South land of 8⁶ of 8⁶/₄ 22-32-2

Sammuel Beatty to Zone Lower July 9/78 (S22) SW of 8⁶/₄ 22, 32, 2

Section 23, Town 32, Range 2



Section 24, Town 39, Range 2

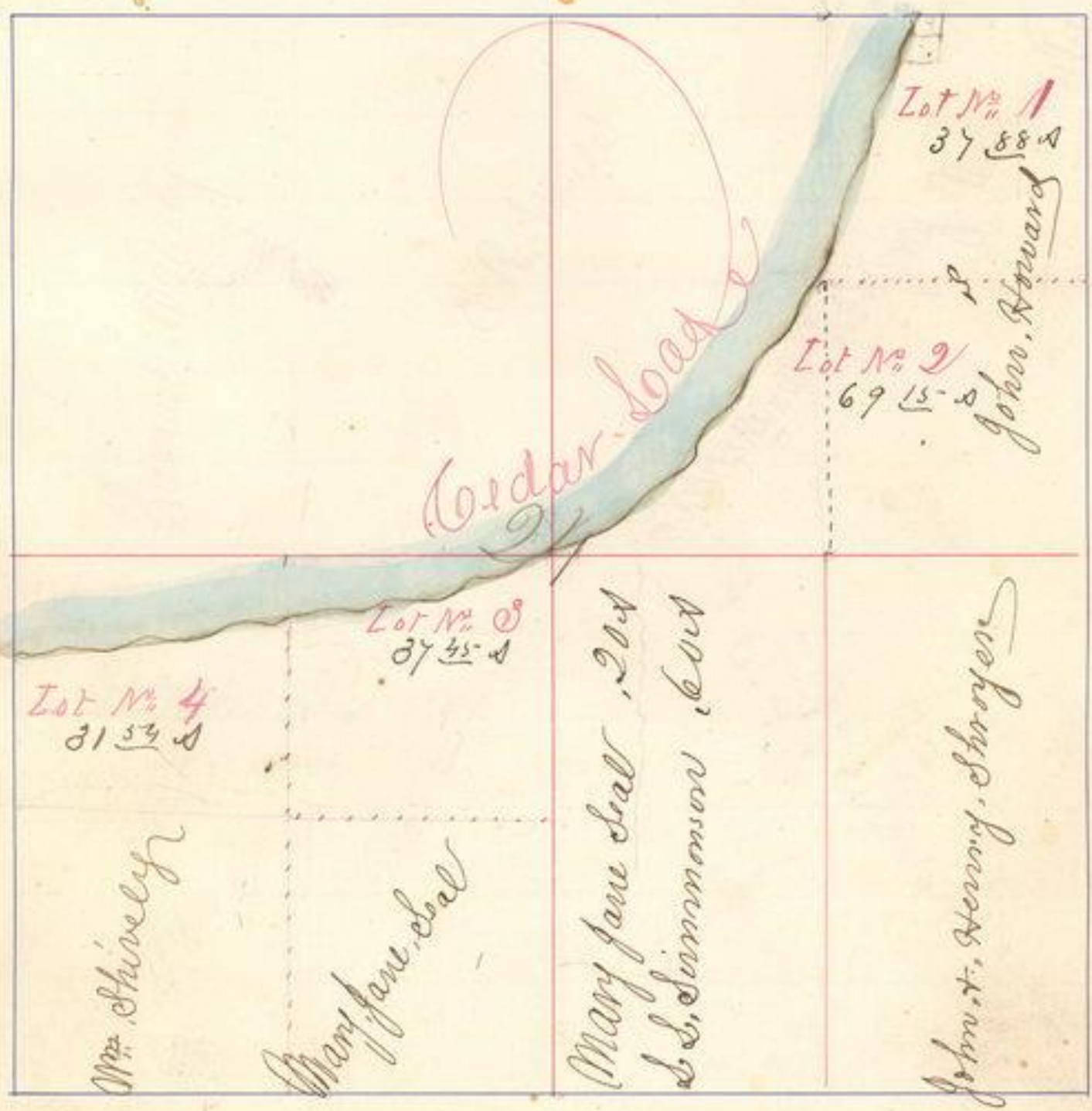

Section 23, Town 22, Range 9

Samuel Oglesby	E. R. James		
Horace Pinney W. Edwards			Indiana Asbury University
E. D. Thrasher	W. B. Y. Smith	Joseph Stricker	E. D. Thrasher

Section 26, Town 32, Range 9.

Wm. Shively
2

26

David, Epley

~~Wm. Devo~~
James Hall
Hopper

Section 9, Town 39, Range 2

Simon, Thomas

Joseph R. Clark

Simon, J. Powell

Margaret, Chappell

Indiana Asbury University

Garrett, Jefferson

Section 28, Town 32, Range 2.

R. S. Lee	Josiah. Lombard	
John W. Irwin	28 Jacob Kohlein	James B. Snyder
Robert S. Wats		George B. Johnson
	A. W. Porter	T. J. Thompson

Section 29, Town 22, Range 2

<u>u</u>	<u>Paula A. Randall</u>	<u>John W. Suddall</u>	<u>Oliver Glasgow</u>
<u>Sarah Millers</u>	<u>John W. Suddall</u>	<u>John W. Suddall</u>	
<u>u</u>	<u>Liddia Thompson</u>	<u>John Thompson</u>	<u>Martha Atkins</u>
<u>John W. Brider</u>		<u>Elizabeth Field</u>	

Section 30, Town 32, Range 2

<i>Thomas Chapman</i>		<i>John W. Brown</i>	
<i>E. P. Baldwin</i>	<i>Thomas Chapman</i>	<i>Jameson</i>	
<i>U</i>	<i>Amos Chapman</i>	<i>B. F. Leornie</i>	
<i>Catherine Hawbeger</i>	<i>Edward Reed</i>	<i>Mr. C. Barnett</i>	

Section 31, Town 32, Range 2.

Wm. B. Allen	Wm. B. Allen	Wm. B. Allen	on
Eliza Searsford	John Prior	John Prior	Joseph Warner
John Weisinger	George Thornton	John Prior	

Section 32, Town 32, Range 2

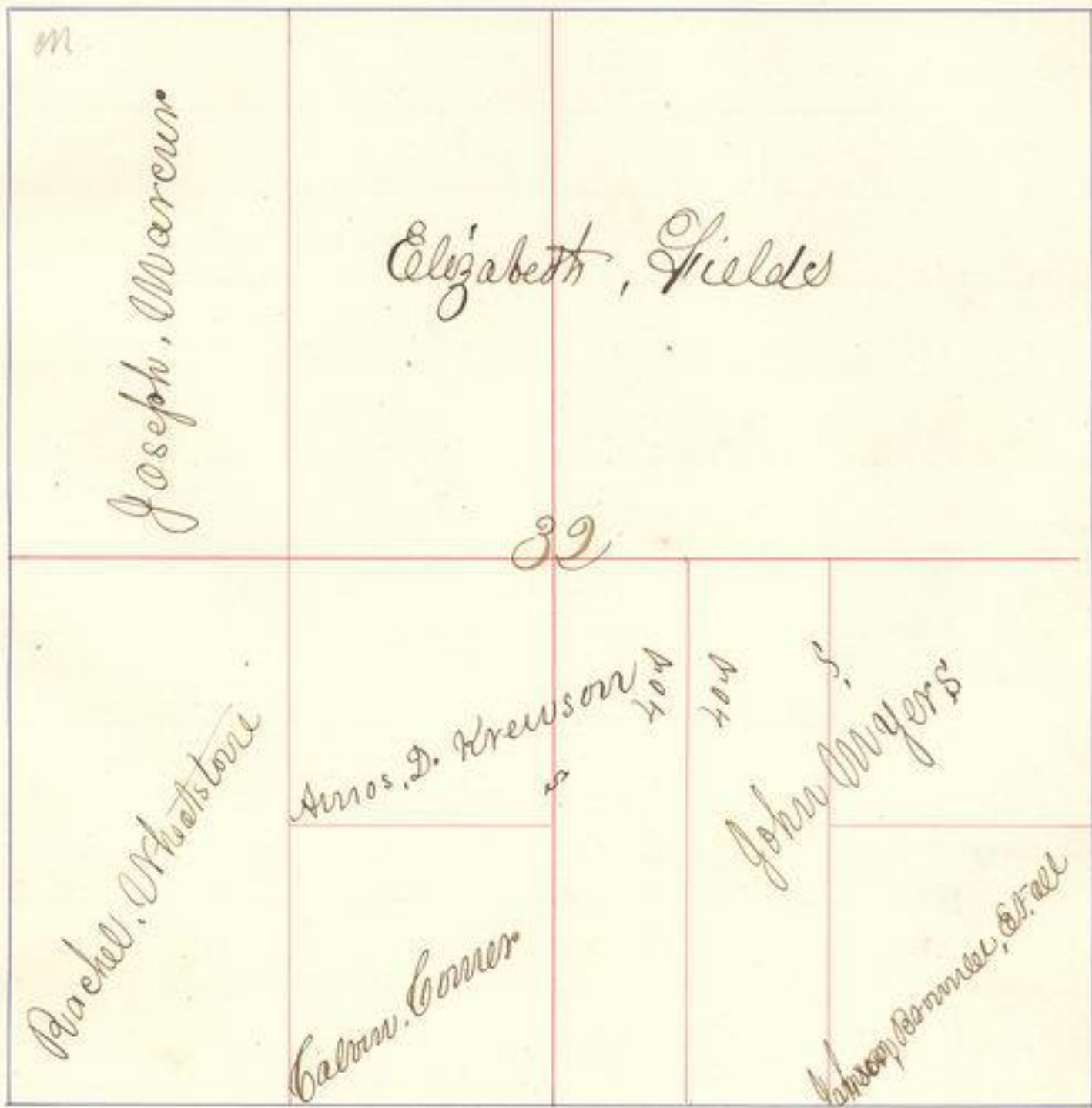

m

Joseph, Wareem

Elizabeth, Fields

32

Rachel, Whatstone

Amos, D. Krenson
40A

John, Wagers
40A

Calvin, Corner

John, Bannan, & Fall

Section 33, Town 22, Range 2

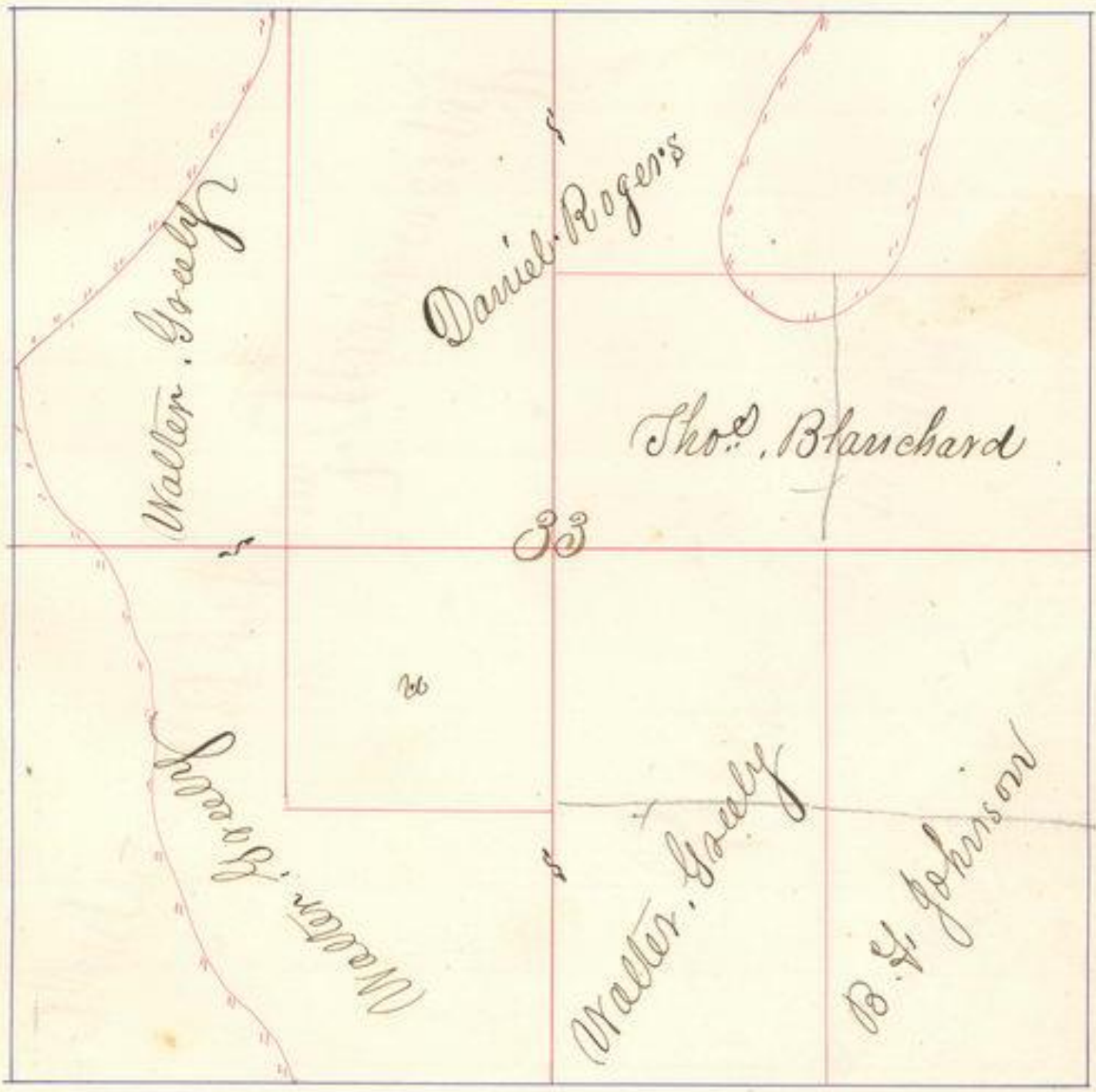

Walter Greely

Daniel Rogers

Thos. Blanchard

33

26

Walter Greely

Walter Greely

B. F. Johnson

Section 34, Town 32, Range 2

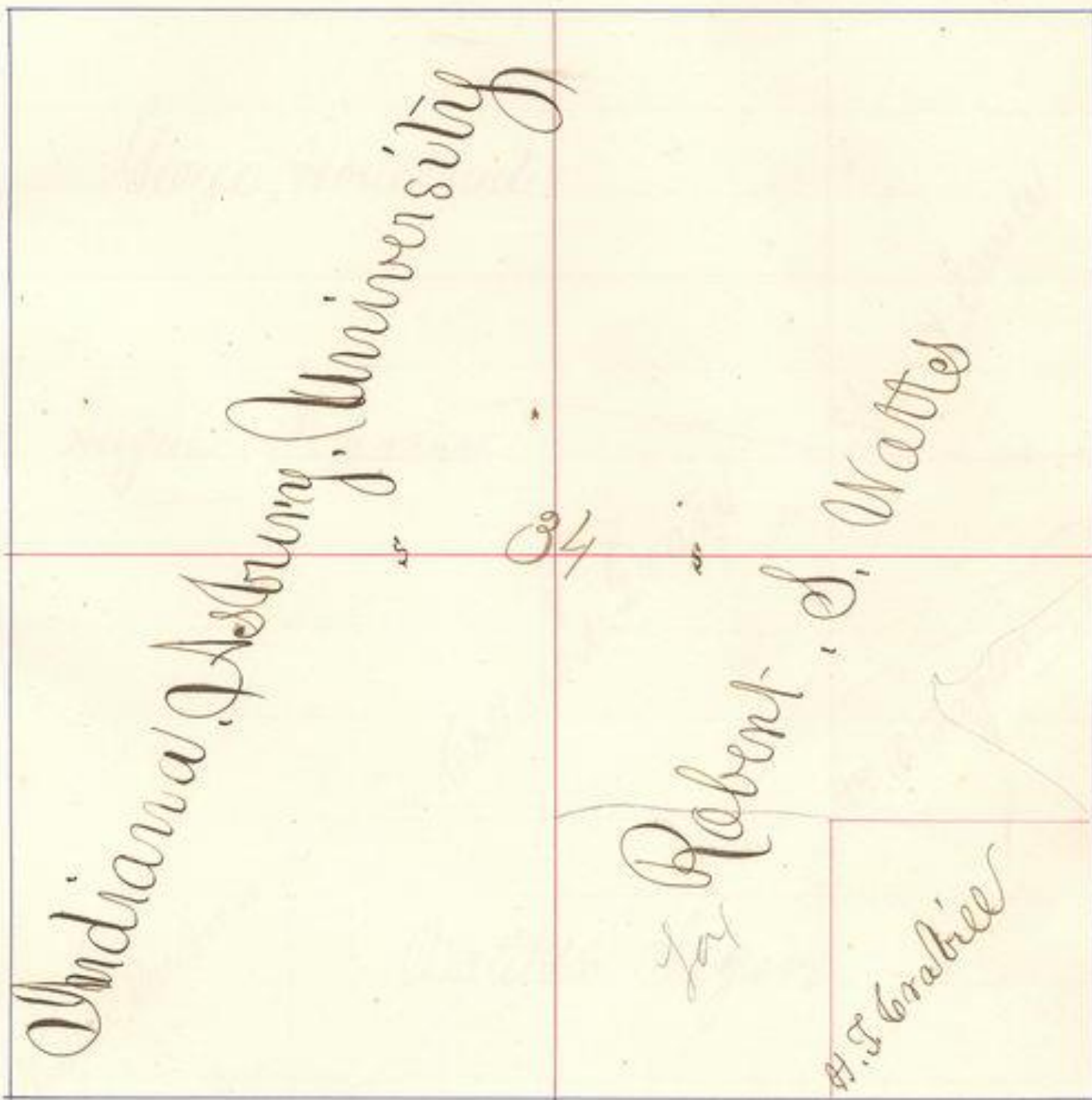

Section 33, Town 32, Range 9

George Houlland

August Isham

Wm. F. Sayers

33
Holland Doan

Wm. A. Sayers

Miller, Winborn

Matilda Sayers

Section 36, Town 32, Range 9

Wm. H. Smith

Andrew H. Campbell

E. Q. Thrasher

36

Wm. W. Ginn's

H. W. Ballard E. Q. Thrasher

Wm. O. Taylor
80 1/2

10 1/2
James Taylor

Levi, Tarr